THE ATLANTA CONSTITUTION.

VOL. XL.—No. 353 ATLANTA, GA., WEDNESDAY MORNING, JUNE 3, 1908.—SIXTEEN PAGES. PRICE FIVE CENTS.

DEATH HIT DUKE WHILE HE PRAYED

Theodore Shonts Tells How His Son-in-Law Died.

WIFE'S ARMS ABOUT DUKE

Shonts Says Stroke Came as His Daughter and Duke Were Kneeling, and Girl Caught Husband. Shonts Defends Character of the Duke.

New York, June 2.—On his return from Paris today Theodore P. Shonts, president of the Interborough-Metropolitan Company, declared that the reports that the death of his son-in-law, the Duke De Chaulnes, was due to indulgence in opiates were infamous libels. Mr. Shonts said that the duke's death was caused by heart disease and that he was not addicted to the use of drugs.

"The duke and my daughter were kneeling at their bedside in prayer," said Mr. Shonts, "when the stroke came upon him that carried him off before medical aid could be summoned.

Duke Maligned.

"The memory of the duke has been grossly maligned, and outrageous reports were printed about the manner and cause of his death. The facts are this: On the afternoon of the day on which he died, the duke and my daughter were out riding. They dined together and then retired to their apartment early.

"They were kneeling close together and the duke held one arm about his wife's shoulder. Suddenly he lurched forward and then tumbled unconscious at my daughter's feet. He was a big man and she a slight girl, but she lifted him bodily on the bed and screamed for aid. He was dead before anything could be done for him.

Daughter Raving.

"Upon arrival in Paris I found my daughter in an alarming condition. Until two weeks ago we feared that her reason had gone and would never return. It is just two weeks ago Sunday when the turn for the better came.

"My wife and one of my daughters will remain with the duchess throughout the summer. The relatives of the duke have been more than kind to my daughter. They have vied with one another in trying to do for her. The Duchess d'Uzes was more than a sister to her, so that she will be among sympathetic friends while she remains in France."

Ball Player Sheckard May Lose Eye

Chicago, June 2.—James T. Sheckard, left fielder of the Chicago National League baseball team, was seriously injured today when a bottle of ammonia exploded before his face. His left eye may be permanently blinded. Sheckard has not been playing for several days because of an injury to his ankle. He was about to treat the injured member with the fluid when it exploded.

The Louisiana Democrats.

Baton Rouge, La., June 2.—Many of the delegation to the democratic state convention which assembles here tomorrow are arriving here tonight. Sentiment among those who have already arrived is strung that the Louisiana delegates to the democratic national convention at Denver be instructed for Hon. W. J. Bryan.

Yachts to Race to Bermuda.

Marblehead, Mass., June 2.—Shortly after 11 o'clock tomorrow forenoon, six sailing yachts will start from Marblehead Rock for an ocean race of approximately 675 nautical miles to Hamilton, Bermuda. The contest is under the joint auspices of the Corinthian and Royal Bermuda Yacht Clubs.

They Fear a Flood.

St. Louis, Mo., June 2.—Apprehensive lest the Mississippi river, which tonight registers 28.4 feet, a rise of .8 in 24 hours, and is within 1.8 of the flood stage, will leave its banks, many families living in the lower portions of East St. Louis are abandoning their homes. A dozen blocks in East St. Louis are already surrounded by water, and a further rise of 3 feet would do considerable damage.

Arkansas River Receding.

Little Rock, Ark., June 2.—Although the Arkansas river is still 2 feet above the flood stage here, it is steadily receding, and the extreme pressure has been withdrawn from the levees. Experienced river men and planters say the worst of the present flood is past.

Rev. Dr. Cooke Chosen Editor.

Baltimore, Md., June 2.—Rev. Dr. R. J. Cooke, of Tennessee, was today reelected editor of all the book publications of the Methodist Episcopal church. This action was taken at a meeting of the general book committee, which is made up of representatives of all the general conference districts of the denomination.

Shillito for Director.

New York, June 2.—Stewart Shillito, of Cincinnati, has been elected a director of the Mutual Life Insurance Company of New York, to succeed Charles Lanier, who has resigned, owing to ill health. The election was announced today. All the other retiring directors were reelected at the annual meeting, which was held on Monday. There was no opposition to the administration ticket, and only 93 policyholders participated in the election.

DREAM GIRL TO WED MAN WHO WATCHED HER.

East St. Louis, Ill., June 2.—Miss Lida Bridges, "dream girl," who slept four days last fall and returned to consciousness with a vivid description of heaven, will soon marry Raleigh Taylor, a young railroad man of this city, who sat by her side during all the time she was in a comatose state. Miss Bridges fell into her four days' sleep following a long illness. When she awoke she told of her rambling through the groves and meadows of heaven and repeated verbatim conversations that she had had with her grandfather and four brothers who are dead.

WATSON ASKS FRIENDS NOT TO CAST BALLOTS FOR GOV. HOKE SMITH

Populist Leader Says Governor Plans to Establish Ring Rule in Georgia.

WATSON ACCUSES SMITH OF STABBING IN THE BACK

Populist Leader Says He Is Being Foully Slandered in Pamphlet Circulated by Hoke Smith's Managers—Governor Described as "Crafty Politician."

Augusta, Ga., June 2.—(Special.)—Thomas E. Watson, by a special friend, tonight sent the following letter to the Joe Brown meeting, and it was there read tonight:

"It is known to every well-informed citizen in the state that on the night of September 1, 1904, I made a speech in the city of Atlanta, in the courts of which I ridiculed the fear of negro domination which the democratic leaders had so often used as a bugaboo to compel the southern people to submit to the political tyranny of Wall street and eastern capitalists. In that speech I said in substance: 'If you really are as much afraid of negro domination as you say you are, I here and now propose to you that if you will run a candidate on the democratic ticket for governor of Georgia and pledge this candidate to the disfranchisement of the negro just as he has been disfranchised in other southern states, I pledge you the support of the people's party for that candidate.

POPE BROWN DISAPPEARS AND HOKE SMITH APPEARS

"Some months after this speech was delivered Congressman Hardwick came to my house and told me that if I was in earnest on that proposition which I had made on the night of September 1, in Atlanta, he thought that the disfranchisement law could be adopted in Georgia. We discussed the subject fully from that point of view, and we finally decided on the main planks of the platform, and we also agreed upon the candidate who was to make the race. This was the Honorable Pope Brown.

"After the campaign had been under way for some weeks, and everything was moving smoothly I was astonished to read in the papers that Pope Brown had retired and that Hoke Smith had taken his place. No one had consulted me on the subject of making any change, and I felt greatly dissatisfied that a change had been made. There were certain good reasons why it was extremely difficult and distasteful for me to support Hoke Smith. I wrote Mr. Hardwick and to John Temple Graves, both of whom were in my confidence, and Mr. Hardwick came to see me about it. He assured me that he had acted in the utmost good faith, thinking that it would be all right with me. He appealed to me on account of the principle at stake to yield my objection to Hoke Smith, and to give him my cordial support. After several weeks of hesitation, during which interval Hoke Smith had publicly and privately disclaimed the making of certain charges against me in Augusta, which I had been informed he had made, I finally decided on account of the principle involved to do what I could for him. Everybody knows how hot was the campaign of 1906, and how loyal was my support of Hoke Smith.

WATSON FOUGHT HIS FRIENDS IN ORDER TO AID HOKE SMITH

"In order to keep faith with Congressman Hardwick and with Hoke Smith I had to come in temporary collision with some of the best friends that I had ever had. Some of these men had been my school mates, some had been my comrades in the hot fights when populism was struggling for its life in the '90s. No man ever went through a more trying ordeal than I did in the campaign of 1906. There was absolutely nothing in it for me except hard knocks. I had no ax to grind, and no reward to expect.

"Believing that it was essential to the independence of the white voter that the menace of negro domination be removed by his disfranchisement I supported Hoke Smith because he was running upon a platform which as a citizen of Georgia I believed promised here a great benefit.

"After the legislature of 1906 adjourned there was a feeling of disappointment that so little had been accomplished. The anti-lobby bill and the measure proposed for a system of primaries which would be as fair to the outs as to the ins, together with several other important pieces of legislation, had failed to become laws, but with the understanding that an extra session was to be called and that the governor would do all in his power at the extra session to redeem those of his pledges which the legislature had repudiated. I gave him, in The Jeffersonian Magazine and in my paper, unstinted and generous praise.

VISION OF SEAT IN SENATE CAME TO GOV. HOKE SMITH

"The supporters of Governor Smith are now using these articles in behalf of their candidate without paying much

Continued on Page Two.

SENATE TOGA WON BY CHAMBERLAIN

Democrat Named for Senate in Oregon by Popular Vote.

G. O. P. LEGISLATURE BOUND

Legislature Is Strongly Republican, but Is Pledged to Abide by the Popular Vote and Send a Democrat to the United States Senate.

Portland, Ore., June 2.—Governor George E. Camberlain, democrat, is the choice of the people of Oregon for the United States senatorship, to succeed Charles W. Fulton, republican, and a republican legislature has been chosen to elect him. Chamberlain's majority over his opponent Henry M. Cake, republican, will exceed 1,000, it is believed.

A Personal Triumph.

Chamberlain's victory is in the nature of a personal triumph. Oregon normally is republican, and in 1904 Roosevelt's plurality was 42,424. Chamberlain has twice been elected governor of this state.

The selection of Chamberlain by the people is but a preliminary step to the senatorship. In Oregon candidates for the legislature align themselves either in the "Statement, No. 1" column, or in the "Anti-Statement, No. 1" column.

"Statement No. 1" is a pledge to support in the legislature the candidate having the indorsement of the people, and the antis prefer to elect a senator of their own political faith.

The complexion of the next legislature, as indicated by the returns, will be almost unanimously republican, and it may be the lot of a republican legislature to send a democrat to the senate. Already there is talk of defections from the ranks of the "Statement No. 1" legislature, and it is not impossible that in the seven months intervening between now and the date of the next session of the legislature some plan may be devised to defeat Chamberlain and send a republican to the United States senate. From the figures at hand it would appear that there will be about 48 "Statement No. 1" men in the next legislature. It requires 46 votes to elect.

Prohibition was an important feature in the election, the anti-saloon element making a surprising showing. From the returns at hand it is believed that nineteen counties voted "dry;" in doubt, 4; now dry, 1; partly dry, 3.

Equal suffrage has lost again.

AUGUSTA LOUISE GWINN IS SHOT BY HER SISTER

Revolver Was Accidentally Discharged—Bullet Not Yet Found.

Sitting on the back steps of her parent's home, 409 Whitehall street, yesterday afternoon, unconscious of any danger, little Augusta Louise Gwinn, 13 years of age, was shot in the right side by her sister, Miss Janie Gwinn, who accidentally discharged a 32-caliber revolver she was holding.

The wounded child, still conscious, was hurried to the Presbyterian hospital, where an operation was performed. The physicians failed to find the bullet after nearly two hours of searching.

Miss Janie Gwinn is remembered as having captured a burglar at the point of a pistol about a year ago. Both the young ladies are daughters of Mr. and Mrs. Louis E. Gwinn.

Doctors Favor Vivi Section.

Chicago, June 2.—Vivi-section came in for much attention by delegates to the convention of the American Medical Association which opened here today, and was the subject of significant attention by the governing board of that organization. By a unanimous vote the house of delegates approved a recommendation to the board of trustees to create a commission, the sole duty of which shall be to watch and oppose the enactment of laws intended to abolish vivi-section.

Striking Wormen Killed.

Vigneux, June 2.—Twelve gendarmes, while attempting to arrest a striker here today, were surrounded by two hundred of the workmen. Believing that they were in danger of their lives, the gendames used their weapons. Reinforcements of both parties soon reached the scene, and in the fight with revolvers two workmen were killed and six wounded. Four gendarmes were wounded.

ALLISON PUSHED BY GOV. CUMMINS

Race for United States Senate in Iowa Very Close.

BOTH SIDES CLAIM STATE

The Result Will Probably Not be Determined Until the Official Count Today—Both Allison and Cummins Claim Good Majorities.

Des Moines, Ia., June 2.—At midnight incomplete returns from the primary election held in Iowa today indicate a close race for the republican nomination for United States senator between Senator Allison and Governor Cummins. Both sides are claiming a majority of from 10,000 to 20,000.

The result will probably not be determined until the official count tomorrow.

The republican nomination for governor is even more uncertain. Garst is running closely with Cummins, and Carroll with Allison.

The democrats nominated Frederick E. White for governor, without opposition, as they did the remainder of their ticket. Claude R. Porter, former candidate for governor on the democratic ticket, was nominated for United States senator without opposition.

LYNCH CHOSEN BY TYPHOS.

He Is Re-elected President of the International Union.

Indianapolis, Ind., June 2.—The election of officers of the International Typographical Union was officially announced tonight as follows:

President, James M. Lynch, Syracuse, N. Y.; first vice president, J. W. Hayes, Minneapolis, Minn.; secretary-treasurer, J. W. Bramwood, Denver. Agent Union Printers' Home, George P. Nichols, Baltimore.

Delegates to American Federation of Labor—Frank Morrison, Chicago; Max S. Hayes, Cleveland, Ohio; Hugh Stevenson, Toronto, Ont.; T. M. McCullough, Omaha, Neb.

Trustees Union Printers' Home—Anna C. Wilson, Washington, D. C.; L. C. Shepard, Grand Rapids, Mich.; Thomas McCaffery, Colorado Springs, Colo.

The total vote for the candidates for president was 21,076 for Lynch and 13,361 for H. S. Hilspeth, of New Orleans.

Manhattan Life Returns to Texas.

Baltimore, Md., June 2.—The state democratic convention will be held tomorrow, when the delegates to the national convention at Denver will be named. Those who favor the nomination of W. J. Bryan for the presidency will insist that they be given half of the sixteen delegates to be chosen, and if this is accorded them they will not introduce resolutions favorable to Bryan. Otherwise, a fight on Bryan resolutions is threatened. While the city delegates to the state convention are understood not to favor his candidacy, about half the counties have elected delegates known to be favorable to Bryan.

DR. WINSTON HAS RESIGNED.

Granted Allowance by Carnegie Foundation, Leaves N. C. A. & N.

Raleigh, N. C., June 2.—The trustees of the North Carolina College of Agriculture and Mechanical Arts tonight accepted the resignation of the president, Dr. George T. Winston, who has been with the college ten years. Vice President D. H. Hill will act temporarily as president.

Dr. Winston's letter of resignation is from London, England, where he is visiting, and is under the date of May 16, and he states that he resigns as it has been made possible for him to quit teaching by the action of the trustees of the Carnegie Foundation for the Advancement of Education, by which he has been granted an allowance of $2,500 annually in recognition of his unusual and distinguished service to the cause of education in the south, and particularly in North Carolina. Dr. Winston has taught for thirty-six years, and has been the president of the University of North Carolina and the University of Texas. He is 56 years old.

Child Killed by a Wagon.

Savannah, Ga., June 2.—(Special.)—Attempting to escape an automobile, William, the 8-year-old son of former Fire Chief Maguire, was struck by a wagon tonight at Bull and Thirty-Ninth streets and crushed to death. The negro driver was arrested, though it is said he was not to blame.

Funeral of Senator Jones.

Washington, D. C., June 2.—Former Senator James K. Jones, of Arkansas, who died at his residence in this city yesterday, will be buried in Rock Creek cemetery, here, Thursday afternoon. The funeral service will be held at the family residence.

FULL ELECTION RETURNS BY THE CONSTITUTION

The full election returns will be given by The Constitution at the corner of Peachtree and Marietta streets Thursday evening, where the results will be thrown upon a canvas by a stereopticon.

All the returns throughout the state will be given. Arrangements have been perfected whereby these returns will be full and complete. There will be no delay, but just as fast as the counts are made in the counties the result will be known in Atlanta.

A man will be placed at each ward in the city, and at each county precinct in Fulton county, who will send in the returns as fast as each count is made.

By 9 o'clock those who watch The Constitution's returns will know who has been elected governor of Georgia.

It was decided to give the returns at the place named instead of opposite The Constitution building because of there being much more space in which the people can watch the returns as they are flashed upon the canvas.

The news of the election will be given without any regard to candidates. It will be a strictly news service, and not a political exhibition.

All who wish to come out Thursday evening and get the rapid, full and complete news of the election can do so by watching The Constitution's returns.

The service will begin just as soon as it has grown dark enough to use the stereopticon.

MAN WHO SPRUNG "IOWA IDEA."

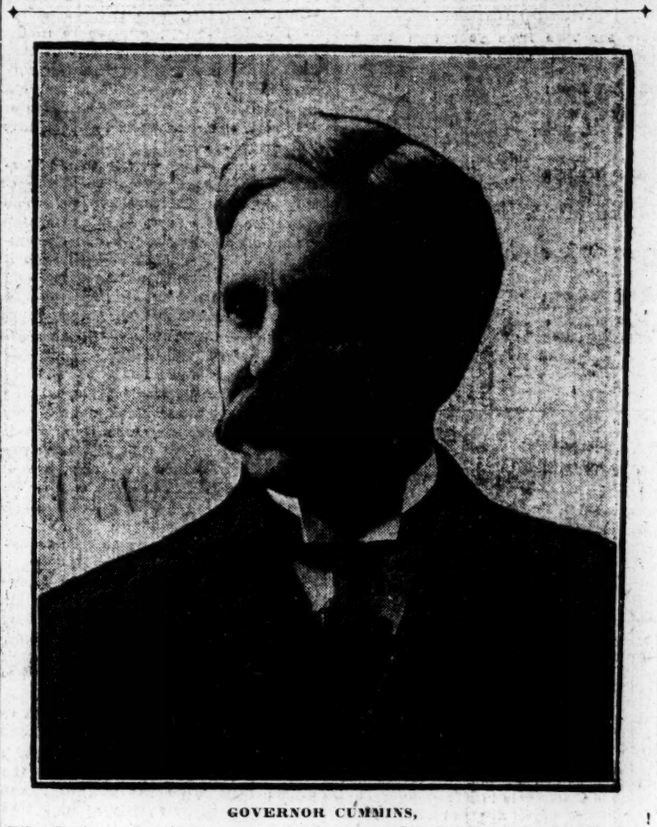

GOVERNOR CUMMINS,

Who Is Opposing Senator W. B. Allison for the United States Senate. Governor Cummins Has Advanced Idea About Tariff Reform and Is Not Popular With Republican "Standpatters."

FINAL RALLIES HELD IN GOVERNOR'S RACE

Henry Alexander Makes Talk to Overflow Crowd at the Bijou.

Rube Arnold, Burton Smith and Guinn Address Orpheum Overflow.

ATLANTA CENTER OF STORM OF POLITICAL ENTHUSIASM

Atlanta was the core of the cyclone of political excitement that is sweeping over Georgia. Never in the history of the city did its people turn out in such large numbers to attend political meetings, or cheer so long and lustily for the respective favorites.

Two theaters were packed to their doors, and in front of each surging crowds were gathered, which demanded continuous addresses from the orators who were sent to talk to those who could not get indoors. At the Orpheum Governor Smith was making the last address of his remarkable campaign, and the fifth he has made in Fulton county since Hon. Joseph M. Brown announced for governor. At the Bijou a Brown rally was held, with Hon. Roland Ellis of Bibb, Hon. Madison Bell of Fulton, and former Governor Joseph M. Terrell as the chief speakers. Perhaps the most dramatic event of the evening was the great ovation given former Governor Terrell.

A number of orators were required at each of the theaters to entertain the overflow meetings.

When the meetings adjourned, and the thousands of partisans poured together on Marietta street there were fears of trouble, but none occurred. There was much good-natured "ragging," mingled with a bedlam of cheering, but everybody kept in a good humor, no matter how high the enthusiasm ran. The Smith contingent, headed by a band, marched to the mansion, where another speech was made by the governor. The Brown supporters gathered at the corner of Peachtree and Marietta, where clippings in the interest of their favorite were being displayed by a stereopticon. The two crowds were constantly pouring through each other, and there was no end of lung-splitting in the endeavor to cheer louder than anybody else. The result was naturally that a fog horn of proper capacity would have had about the same effect on the public ear.

It was a wild night, so far as cheering and waving of handkerchiefs were concerned, but for real fatalities there was nothing doing.

When Representative Madison Bell, of Fulton county, spoke of "Governor Terrell's administration, which was marked by prosperity," at the Brown rally at the Bijou, last night, the large audience of voters which packed the house applauded the name of the former governor until he was forced to rise from his seat on the stage and bow his acknowledgements to the audience.

When Mr. Bell had been succeeded by Hon. Roland Ellis, of Bibb county, some one in the audience yelled:

"Big Joe."

"Terrell, Terrell, Terrell!"

This was caught up, and cries of "Terrell," "Terrell," "Terrell" reverberated through the house until the ex-governor was compelled to rise and make his first campaign speech since he retired to private life and the practice of law.

It was an ovation which would have been a compliment to any man, and it moved the speaker until he was filled with fiery enthusiasm, and made what his friends declared to be "the best campaign speech he had ever made in the interests of himself or any one else."

It was a tribute to one of Mr. Terrells appointees and was devoid of villification to any one else.

The governor began his speech simply by saying: "My friends, any one who could witness this gathering tonight would know that the heart of Fulton county is with south Georgia, middle Georgia and north Georgia in the determination to nominate on Thursday Joseph M. Brown for governnor.

"Three years ago it was by an official act of mine that he was named railroad commissioner. G. Gunby Jordan, of Columbus, resigned and I told him that I would accept his resignation only when he named a man to succeed him and make as acceptable a commissioner. Without a moment's hesitation he named—Joseph M. Brown.

Smith Congratulates Me.

"A few days later I met Governor Smith on a railroad train and he came

Continued on Page Three.

Governor Smith's friends turned out in large numbers last evening to hear his last speech of the campaign and his fifth in the city.

The Orpheum, where the meeting was held, was filled with the governor's friends. Many ladies were present.

It was the governor's crowd for they cheered lustily everything he said.

Before the hour for the meeting a considerable number of his followers paraded through the principal streets of the city, and finally wended their way to the theater. All during the exercises at the Orpheum and the Bijou many hundreds of voters were passing back and forth between the two play houses.

One of the arguments of the governor's address, which was elaborated at great length, was that in which he explained his position with regard to foreign corporations operating railroads in Georgia.

He declared that what he had meant to say in his opening speech at Madison three years ago, was that foreign corporations should be domesticated. He said his purpose in this was to deny to foreign corporations the right to take their cases out of the state courts and try them in the federal courts. This process, which is permissible under the laws where divers citizenship exists, could not be resorted to if all railroads operating in Georgia held state charters.

Overflow Meeting.

At an overflow meeting, held in front of the Orpheum, several speakers were heard. Hudson Moore, chairman of the Hoke Smith Club of Fulton county, introduced Hon. Reuben Arnold, Burton Smith, R. J. Guinn and others. The outdoor speakers were embarrassed by repeated and emphatic shouts for "Joe Brown." Also the cars passing at numerous intervals interfered somewhat with the impassioned periods.

Talked About the Strike.

A feature of the governor's address was his reference to the threatened strike of the employees of the Western

Continued on Page Three.

ONE DAY MORE AND THE VOTES BEGIN TO FALL

Last Chapter About to Be Written in Memorable Campaign.

TORCHLIGHT PARADE FOR BROWN TONIGHT

At Headquarters of Both Candidates for Governor the Utmost Confidence Was Expressed—"Vote Early," Slogan of the Brown Managers.

One more day, and then the Battle of the Ballot.

With the torch-light procession tonight by the Fulton County Joe Brown Club and the speaking at its close, the campaign inaugurated in the interest of the candidacy of Hon. Joseph M. Brown for governor will come to a close.

Governor Smith closed his campaign for reelection at the Orpheum theater last night.

Today the friends of both are pulling might and main to have their forces battalioned and martialed for the battle of the morrow.

At the campaign headquarters of each yesterday the final orders were being issued to the lieutenants in the field over the state.

Both candidates were in the city throughout the day.

Governor Smith arrived from south Georgia early in the day and spent much of his time at his headquarters in the Steiner-Emery building and with Chairman J. L. Anderson in the Peters building. He was on the street mixing with his friends, too, for some time during the morning.

Mr. Brown was at his headquarters in the New Kimball, where he was receiving callers throughout the day.

At the close of the day Campaign Manager Smith issued a statement to the Brown followers throughout the city, calling upon them to vote early on the day of the primary, and not to put it off.

At both headquarters the utmost confidence was expressed as to the outcome of the primary on Thursday, and each expressed satisfaction as to the way the campaign had been conducted.

The registration in Fulton county has been announced at 17,816, the largest registration ever recorded in the city, and which will give Fulton county possibly 9 per cent of the voting strength of the entire state.

Similar increases in registration in the various city counties makes these counties the most sought after, under the majority plan, and both candidates are moving everything to carry these counties by as large majorities as possible.

ISSUING BOGUS TICKETS.

Reports That Washington County Tickets Bear Name of Joseph E. Brown.

Hawkinsville, Ga., June 2.—(Special.)—Reliable information reaches here that bogus tickets are being circulated in Tennille, Washington county, bearing Joseph E. Brown's name, instead of Joseph M. Brown. The Pulaski Brown Club has taken up the matter and notifies Brown's supporters all over Georgia to be on the lookout.

THE WEATHER.

Washington, June 2.—Forecast:

Georgia—Local showers Wednesday and Thursday; light to fresh east winds.

Local Data.

Lowest temperature	70
Highest temperature	83
Mean temperature	76
Normal temperature	73
Rainfall in 24 hours, inch	.00
Deficiency since first of month, inch	.26
Excess since January 1, inch	.07

Reports From Various Stations.

Stations and State of Weather.	Temp'ature 7 p.m.	Temp'ature High	Rain 12 h'rs Inches
Atlanta, cloudy	76	83	.00
Abilene, pt. cloudy	82	88	.00
Augusta, pt. cloudy	82	88	.00
Boston, clear	62	74	.00
Buffalo, clear	62	68	.00
Baltimore, clear	74	80	.00
Charleston, cloudy	76	80	.00
Charlotte, cloudy	74	76	T
Chattanooga, clear	78	80	T
Chicago, pt. cloudy	60	66	.00
Cincinnati, clear	74	76	.00
Corpus Christi, pt. c'y	82	88	.00
Detroit, clear	70	76	.00
Dodge, pt. cloudy	70	86	.00
Galveston, pt. cloudy	80	86	.00
Huron, cloudy	60	68	T
Jacksonville, clear	78	88	.00
Jupiter, pt. cloudy	76	84	.00
Key West, cloudy	76	86	.16
Knoxville, pt. cloudy	70	78	T
Los Angeles, clear	58	64	.00
Memphis, rain	72	86	.92
Mobile, pt. cloudy	76	84	T
Montgomery, cloud	84	92	.00
New Orleans, clear	82	86	.40
New York, clear	70	78	.00
Norfolk, clear	70	74	.00
Omaha, cloudy	70	72	.00
Palestine, cloudy	82	88	.00
Portland, Me., clear	56	66	.00
Raleigh, pt. cloudy	76	82	.00
Rapid City, cloudy	64	74	.00
Savannah, cloudy	76	88	.00
San Francisco, clear	54	58	.00
St. Louis, rain	68	76	.28
St. Paul, pt. cloudy	68	70	.00
Tacoma, pt. cloudy	58	58	T
Tampa, cloudy	80	90	.00
Thomasville, cloudy	74	92	.01
Vicksburg, cloudy	82	90	.00
Wilmington, clear	72	80	.00

T indicates inappreciable rainfall.

C. F. VON HERMANN.

THIS IS THE BROWN TICKET FOR EXECUTIVE COMMITTEE

TICKET FAVORED BY BROWN MEN

COUNTY AT LARGE.
(All Voters vote for Twenty.)

J. R. SMITH,
R. A. BROYLES,
J. W. GOLDSMITH,
JOSEPH HIRSCH,
W. O. JONES,
JOSEPH JACOBS,
O. P. LEVERT,
A. H. LYON,
E. F. CHILDRESS,
W. P. ELLSWORTH,
W. O. STAMPS,
John T. Moody,
O. D. Booth,
C. G. Hannah,
John Clay Smith,
F. M. Hughes,
W. A. Sanges,
John A. Hynds,
Peter F. Clarke,
E. C. Callaway.

WARD MEMBERS.
(Vote for Two from your own Ward Only.)

FIRST WARD:	MIKE RILEY, J. M. George.
SECOND WARD:	EUGENE DODD, HUGH M. DORSEY.
THIRD WARD:	E. P. Burns, J. O. Cochran.
FOURTH WARD:	A. D. Thomson, R. C. Howard.
FIFTH WARD:	JESSE B. LEE, W. T. Winn.
SIXTH WARD:	Sam D. Hewlett, H. H. Whitcomb.
SEVENTH WARD:	J. CHESTON KING, F. J. SPRATLING.
EIGHTH WARD:	ALBERT HOWELL, JR., H. F. WEST.

COUNTRY DISTRICTS

(Vote for One from your Own Precinct Only.)

BATTLE HILL: PAUL TOLAND.
BRYANT'S: J. J. McGHEE.
BUCKHEAD: G. P. Donaldson.
BLACKHALL: C. G. Mason.
ADAMSVILLE: G. L. McLAREN.
HAPEVILLE: Reuben Arnold, Sr.
COLLINS: SAM Y. AUSTIN.
COLLEGE PARK: MARVIN M. NEESE.
EDGEWOOD: D. O. SMITH.
OAK GROVE: W. A. SMITH.
PEACHTREE: Howell Cloud.
SOUTH BEND: J. W. McWilliams.
COOK'S: W. H. Johnson.
EAST POINT: J. H. DENNARD.

The subcommittee of the "opposition" ticket for democratic executive committee on yesterday gave out the following statement:

"Whatever the vote cast may be, twenty members from the county at large, two members from each ward, and one from each country precinct must be elected.

"The present committee, which offers to succeed itself in office, has, by their ruling, prevented an expression of the choice of the people, as far as possible, and has only made it possible for the people to choose twenty-seven members from the "opposition" ticket.

"We, therefore, suggest that the friends of fair play vote the foregoing amalgamated ticket, which contains all of the so-called 'Brown' ticket in capital letters, and the remainder elected from the 'Smith' ticket in small type.

"Every voter can vote for twenty (or less) members from the county at large and for two members only from his own ward, or one member only from his own country precinct.

"As it is evidently the purpose of the present committee to endeavor to perpetuate themselves in office by mingling the names of all the candidates in an unintelligible mass, we suggest that every voter cut out the above ticket, to be used as a guide in making out his ticket when he enters the booth, as the present committee will not permit the voters to prepare their ballots in advance.

WATSON URGES HIS FRIENDS NOT TO VOTE FOR HOKE SMITH

Continued From Page One.

attention to the date at which they were written, and without telling the people what has occurred since these words of praise were published. They do not explain to the people that after the legislature had adjourned, and after I had written these articles Governor Smith suddenly felt immensely tempted to run for the senate. They do not explain to the people how he sounded me and other supporters upon that subject. They do not explain to the people that I declined to pledge myself to support him for senator. I thought that the governor would be doing a great wrong to his supporters if he made use of the governorship during his first term as a stepping stone to the senate, when so much of the work that he had promised to do had not been done. It is quite likely that this attitude of mine toward his pet ambition had much to do with my loss of influence with his excellency, the governor.

"These who now use what is said in favor of the governor last summer do not explain to the people that on November 17, 1907, he went to McRae, Ga., and made a speech exonerating the legislature from all blame for having defeated his pet measures, when in a previous speech delivered at Warrenton he had roundly denounced these members of the legislature who had betrayed the people, and promised that he would go into their counties and denounce them to their constituents.

"ONE-MAN CONVENTION" RULE REVOLUTIONARY, SAYS WATSON

"Neither is it explained to the people that the governor reversed himself on the question of the early primary, and that the new rules adopted by his committee propose a revolution in our political system, which I could not dream last summer was contemplated by him. Never before, so far as I know, has it been suggested that the successful candidate in a race for governor shall be given the right to appoint the delegates from the counties which he does not carry, as well as from the counties which he does carry. According to that new rule 'Little' Joe Brown might carry fifty or sixty counties in this campaign, and if Hoke Smith, by reason of large majorities obtained in the big cities or elsewhere, secured a majority of the whole vote of the state he would not only appoint representatives from the counties where his voters were in the majority, but would appoint them for these fifty or sixty counties in which his voters were in the minority. Thus we have a self-contradictory rule, by which the majority in the vote of the whole state becomes so supreme that it annuls the majority otbained in many of the counties. If this is not the deadliest stab at representative government that we have had since the days of the carpetbagger and the federal bayonet, I understand nothing about home rule and the principles of true democracy.

"Because I have pointed out the shortcomings of Governor Smith, and explained why it was impossible for me to support him as I did two years ago his batteries are now trained upon me. In private conversations throughout the state he has attacked me viciously and continuously. He has misrepresented me in the most outrageous manner, and done it in such a way as makes reply by me difficult and ineffective.

"HE HAS STABBED ME IN BACK," SAYS WATSON OF HOKE SMITH

"He has not struck me in the open, as a brave opponent would do, but he has stabbed me in the back. Not only has he done this himself, but he has set his campaign managers to doing the same thing throughout the length and breadth of Georgia. Instead of contenting himself with denying, explaining or refuting the statements made by me against his public record, he has assailed me as though I were his opponent in the race for governor.

"His campaign managers have strewn the state with venomous and slanderous attacks upon me personally. The latest of these to come to my notice is a pamphlet of sixteen pages, which must have cost a considerable sum of money, and this is being scattered by the tens of thousands. This pamphlet purports to have been written by one Louis M. Foster, who teaches school, as I understand it, somewhere in the neighborhood of Gainesville, Ga. This man could hardly have had the surplus money or the motive to get out an expensive campaign document of this sort, and, therefore, he must have had financial aid.

"Whose interest was it to aid Foster in circulating tens of thousands of a 16-page pamphlet against me? Who else would have financed this campaign document of vituperation and obscenity, foul abuse and libelous charges if not the Hoke Smith managers?

STATE STREWN WITH PAMPHLETS ATTACKING WATSON AND BOOKS

"This pamphlet is so full of scurrilous and malicious abuse that I can only quote a few lines of it. My friend, Rev. S. A. Walker, the old war horse of populism, will be given a copy of it to exhibit to those who find it difficult to believe that Hoke Smith's managers could deal me such a foul blow. Only within the last few weeks has this precious publication appeared, the purpose being that I should have little or no opportunity to defend myself from it.

"After saying, in effect, that I possess every despicable trait that it would be possible for the devil himself to compress within one human hide, this Hoke Smith scribbler says that my books are unclean, immoral, unwholesome and grossly misleading. He admonishes fathers and mothers not to allow their children to read these books of mine. He compares the atmosphere of my books and my editorials to the aroma of the polecat and of rotten eggs. In a great variety of similes he compares me to the buzzard. He declares that The Jeffersonian magazine and The Jeffersonian paper, together with such other newspapers and magazines as reproduce articles written by me, 'ought to be fed by the old buzzards to the young buzzards in order that the parent birds may feast to their full and feed their progeny until they are utterly surfeited on this dainty and delicious food.'

AS A "CRAFTY POLITICIAN" WATSON DESCRIBES GOVERNOR

"He further says that if these young buzzards should be fed on my writings, he 'shall expect these unfledged gormandizers to fatten and flourish as baby buzzards were never known to do before.' On page 15 of the pamphlet this Hoke Smith writer calls me 'A dirty and contemptible demagogue.' On page 16 he varies the accusation by describing me as 'an artful and unscrupulous demagogue.' Not quite satisfied that his master, Hoke Smith, will be pleased with this comparatively modest estimate, he goes on further on the same page to call me 'a corrupt, cowardly and conscienceless demagogue.'

"To a man who has stood in political isolation as long as I have done, rather than curry favor and obtain office by a surrender of principles which are dear to me as life, it seems singular I should be thus denounced by a servile tool of a crafty politician, who was fattening himself on official spoils as a member of Grover Cleveland's second cabinet, at a time when I was doing everything in my power to educate the people of Georgia in these principles to which Hoke Smith owes the position that he now holds.

"We old populists in the days gone by sowed the seed in sorrow and tribulation. It has remained for such men as Hoke Smith to reap the harvest, and I think they could well afford to refrain from abusing these pioneers of the people's party movement who sacrificed so much for the cause, and who yielded the rewards so generously when the time came that these sacred principles commended themselves to the majority of the voters of the state of Georgia.

WATSON CALLS ON FRIENDS NOT TO VOTE FOR HOKE SMITH

"Believing that it is the purpose of Governor Smith and his committee to establish a ring rule in its worst form, and to make permanent a system which destroys the constitutional rights of the country counties, and violates the democratic principle that every county shall be represented according to the majority vote of that county, instead of the majority vote of some other county, I have no hesitation whatever in asking my friends not to vote for Hoke Smith in this campaign. To support him now, when these new rules are involved in the campaign, will be taken as an indorsement of those rules. Their defeat is more essential to the future welfare of this state than the success of either one of the candidates."

Vote For
CAPT. K. R. FOSTER
For Prison Commissioner.

Vote For
CAPT. K. R. FOSTER
For Prison Commissioner.

FREE SHORTHAND COURSE

In order that everybody may have an opportunity to investigate for themselves the wonderful possibilities of **Chartier Shorthand, Bagwell Business College** will give a week's course, **Absolutely Free,** to all who may apply.

The Day Class will be formed Monday morning, 9 o'clock, June 8. Evening Class, Monday evening, 7:30 o'clock, June 8.

AFTER ONE WEEK'S INSTRUCTION

The average student should master every principle of the system and be able to write ordinary business letters at a moderate speed.

Chartier Shorthand is rapidly supplanting the old-line systems. Over **three hundred** leading business colleges of the United States have adopted it, including the great Eastman School of Poughkeepsie, N. Y.

The Chartier System contains only 10 simple rules and the alphabet. That's all.

FREE SCHOLARSHIP OFFERED AS PRIZE

A free $45.00 Scholarship will be offered as a prize to the student who can write and read shorthand the most rapidly and accurately at the end of the week's free course. Here is an opportunity for some one to secure a business education free.

The College **secures positions** for all of its graduates. Over 300 positions were offered our pupils during the past **nine months.**

Names will be enrolled in order of their application. A large number have already been sent in. Call, write or telephone.

BAGWELL BUSINESS COLLEGE

198 Peachtree Street ATLANTA, GA. Bell Phone 758 Main

COMMITTEE CANDIDATES

Who Are Running for Places on County Executive Committee.

Below is given the full list of candidates for members of the Fulton county democratic executive committee. The list as published in The Constitution yesterday morning had one name omitted, that of T. L. McLaren, in the Adamsville district. Mr. McLaren is one of the candidates on the Joe Brown ticket. The Smith candidates are in the first column, and the Brown candidates in the second.

The full ticket for county committeemen is as follows:

COUNTY AT LARGE.

SMITH.	BROWN.
J. E. Maddox.	W. O. Stamps.
B. M. Blount.	J. R. Smith.
O. D. Booth.	J. W. Goldsmith.
Peter F. Clarke.	Joseph Jacobs.
F. M. Hughes.	W. O. Jones.
James L. Key.	O. P. Levert.
Burton Smith.	A. H. Lyon.
W. A. Sanges.	E. F. Childress.
James L. Anderson.	W. P. Ellsworth.
Shelby Smith.	Joseph Hirsch.
Louis Gholstin.	R. A. Broyles.
John A. Hynds.	
John T. Moody.	
John Clay Smith.	
R. J. Guinn.	
E. C. Calloway.	
C. G. Hannah.	
C. H. Kelly.	
W. M. Smith.	

FIRST WARD.
J. M. George. Mike Riley.
Charles I. Branan.

SECOND WARD.
E. Arthur Haas. Eugene Dodd.
W. Woods White. Hugh M. Dorsey.

THIRD WARD.
E. P. Burns.
J. O. Cochran.

FOURTH WARD.
A. D. Thomson.
R. C. Howard.

FIFTH WARD.
R. N. Fickett, Sr. Jesse B. Lee.
W. T. Winn.

SIXTH WARD.
Sam D. Hewlett.
H. H. Whitcomb.

SEVENTH WARD.
A. R. Colcord. J. Cheston King.
Burgess Smith. F. J. Spratling.

EIGHTH WARD.
Harvey Johnson. Albert Howell, Jr.
H. F. West. T. L. McLaren.

ADAMSVILLE.
R. E. L. Carroll.

BATTLE HILL.
S. A. Wilson.
Paul Toland.

BLACK HALL.
Claud C. Mason.

BRYANTS.
L. P. Baker. J. M. McGhee.

BUCKHEAD.
G. P. Donaldson.

COLLEGE PARK.
J. D. Bradwell. Marvin M. Neese.

COLLINS.
W. E. Chambers. Sam Y. Austin.

COOK'S.
W. H. Johnson.

EAST POINT.
C. Q. Trimble. J. H. Dennard.

EDGEWOOD.
M. E. Tilley. D. O. Smith.

HAPEVILLE.
Reuben Arnold, Sr.

OAK GROVE.
B. F. Burdett. W. A. Smith.

PEACHTREE.
Howell Cloud.

SOUTH BEND.
J. W. McWilliams.

Vote For
CAPT. K. R. FOSTER
For Prison Commissioner.

$3,399.52 GAIN AT POSTOFFICE

The receipts of the Atlanta postoffice for the month of May were, according to the report given out by Postmatser Blodgett yesterday, $71,474.89. For the month of May, 1907, the receipts were $68,075.37. A comparison shows that May, 1908, exceeded May, 1907, by $3,399.52.

Up to July 1, 1907, one-half of the fourth class postoffices in Georgia deposited their surplus postal funds with the Atlanta postmaster, the other half going to Savannah. Since that date all dential postoffices in the state also been depositing in Atlanta. A recent order from the postoffice department directs that from July 1, next, all presidential postoffices in the state also shall deposit with the Atlanta postoffice. This order makes Atlanta the depository for the entire state of Georgia.

Vote For
CAPT. K. R. FOSTER
For Prison Commissioner.

Short Stories of Local Field.

PUT OUT OF EMPLOYMENT BY THE let-up in work of the coal mines in Birmingham, Ala., a party of eighteen Bulgarians spent, the latter part of yesterday afternoon in the Union depot, en route to New York from whence they will sail for their native country. They will return to this country in the fall, to resume their work in the coal mines.

BECAUSE, IT IS CHARGED, HE TOLD several boys at the Terminal station to make fun of a train crew of strike-breakers on a Nashville, Chattanooga and St. Louis freight train, C. M. Perry, a young man who says he lives in Memphis, Tenn., and who has been the employ of the above-named road for several days preceding the Brotherhood of Railway Trainmen strike, was arrested early last night by a special officer at the station.

WHILE STANDING IN THE REAR OF her home at 331 Courtland street shortly before noon yesterday, Mrs. Theodore Dehon, Jr., noticed a young negro boy hustling around in her bedroom. As she gave the alarm another miscreant sprang into view, and the two fled together in the direction of Ponce de Leon avenue. Mrs. Dehon's cook gave chase and followed the boys about six blocks, when she gave up the pursuit. Two detectives visited the premises and got a description of the burglars. A $25 watch was the result of the haul.

REV. J. L. D. HILLYER HAS JUST RETURNED from a visit to Fort Valley, where, on last Saturday afternoon, his sister, Mrs. J. C. McDonald, was buried. Mrs. McDonald was the daughter of the late Dr. S. G. Hillyer. She was a woman of exalted Christian and social virtues. She leaves her husband and five lovely and devoted children; a loyal group of step-children and sons and daughters-in-law, who rise up to call her blessed. Her oldest son, George Hillyer McDonald, was ordained to the ministry at Fort Valley the day after his mother's funeral. Her brother, Rev. J. L. D. Hillyer, Mr. J. Hillyer, of Rome, and L. P. Hillyer, of Macon, are well-known. Her sisters are Mrs. W. A. Town and Miss L. C. Hillyer, of Decatur; Mrs. T. L. Robinson, of Anniston, and Mrs. R. G. Owen, of Cuthbert.

"Correct Clothes for Men"

Essig Bros.

Dissolution Sale

On account of dissolution of partnership we offer our entire stock of Men's Clothing and Straw Hats at

25 % Discount

This is positively a **Cash Sale.**

Essig Bros.

"Correct Clothes for Men"

26 Whitehall St.

GORDON COMMENCEMENT.

Exercises Have Attracted Larger Crowds Than Ever Before.

Barnesville, Ga., June 2.—(Special.)—An unusually large attendance has been recorded at the exercises of the thirty-sixth annual commencement of Gordon college. The programs have been highly interesting. Monday morning a contest in declamation was held for the Peacock medal. Those participating in the contest were: Messrs. Carl Stricklin, Loron Williams, Miguel Jackson, Donald Gillis, Millard, Croxton, Murrie Webster, Eroe Peacock, Paran Hopkins, Lewis Killian. The winner will be announced Wednesday night.

Monday night the champion debate was held between the Philomathean and Euphradean Societies. The affirmative was represented by Messrs. Paul R. Anderson, Jamie Fleming, W. L. Hanson, and the negative by Messrs. R. R. Forrester, C. D. Keith, B. B. Lawrence. The decision was favorable to the negative, represented by the Philomatheans, and the decision for best individual speech was to R. R. Forrester.

Tuesday morning the contest in original speaking by the junior class was held. Those who participated were: Messrs. Philip Head, Robert Hale, Felix Jenkins, E. B. Estes, William Galt. The winners will be announced later. The contest was for the Hardwick medal.

Wednesday night the senior play, "The Professor's Predicament," will be presented.

Monday afternoon an exhibition drill was given by the cadet battalion. Tuesday afternoon the competitive company and individual drills were held on the campus. Captain Palmer, United States army, a former commandant of the Gordon battalion, was judge in the contest.

Vote For
CAPT. K. R. FOSTER
For Prison Commissioner.

Vote For
A. W. FARLINGER
for the Legislature
The Laboring Man's Friend

MORTUARY

Mrs. James R. Wells.

The funeral of Mrs. James R. Wells, who died at her residence in Stone Mountain, Ga., was held at 10:30 o'clock yesterday morning at the residence. The body was brought to Atlanta and interment took place in Oakland cemetery at 2 o'clock.

Mrs. Caroline Chisolm.

The funeral of Mrs. Caroline Chisolm, 87 years of age, who died at the residence, 15 Houston street, Monday, was held at the residence yesterday afternoon at 4 o'clock. Interment was in Oakland cemetery.

Olin R. Baggerly.

The funeral of Olin R. Baggerly, who died Sunday night at the residence, 287 Greensferry avenue, was held at H. M. Patterson & Son's chapel yesterday morning at 11 o'clock. Interment was in Westview cemetery.

Mrs. R. A. Jones.

The funeral of Mrs. R. A. Jones, 70 years of age, who died at the residence, 98 Hampton street, was held from the residence yesterday afternoon at 12:30 o'clock. Interment occurred in Rock Springs churchyard.

Edna Lorene Harris.

Edna Lorene Harris, the 2½-year-old daughter of Mr. and Mrs. A. L. Harris, died at the residence, 386 Pulliam street, yesterday afternoon at 12:40 o'clock. The funeral will be held this afternoon from the residence at 2:30 o'clock. Interment in Sylvester cemetery.

O. S. Bedell.

The funeral of O. S. Bedell, 32 years of age, who died in Birmingham, Ala., Monday afternoon of typhoid fever, occurred yesterday afternoon at 3 o'clock at Greenberg, Bond & Bloomfield's chapel, Rev. Dr. Edmundson officiating. Interment was in Westview.

Vote For
CAPT. K. R. FOSTER
For Prison Commissioner.

Next Saturday (6 JUNE)

And every Saturday until September we will close at 1 O'Clock

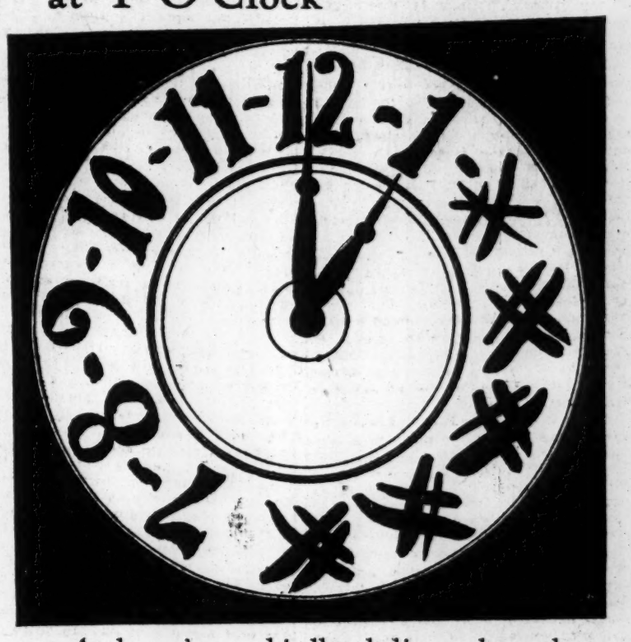

And won't you kindly, ladies and gentlemen, do your shopping in the morning---or the day before? You don't know how much we'll appreciate it if you will, because we don't want to disappoint anybody, and we should hate dreadfully to have you come down to the store and find the Half-Holiday sign fluttering in the breeze.

We want these summer half-holidays to mean to our people rest and pleasure, freedom to get out in the open and take in great tonic draughts of sunshine and pure air.

We have a theory that the happiness of living consists in passing on the pleasures that come; in giving the other fellow an opportunity to smile with us at what makes us laugh; in letting him peep through the glasses that make things clear and rosy to us; in dividing up our goodies with him.

Faith, there's enough for us all.

And we are not *wholly* sentimental about it. Our theory has a good, sound philosophy for a basis; and, at the last, maybe there's a bit of selfishness (though we hope not of the sordid kind) in our position. We get better service from our boys and girls, our men and women, for the little bit of change and fresh air. And in proportion as we get better service, so do you, the customer, the public, get it at our counters.

Don't forget, then, that next Saturday we all take to the woods at one o'clock.

Chamberlin-Johnson-DuBose Company

This Is Important to Telephone Users---

During the month of June, we will make a change in our telephone system in Atlanta—a change which will benefit our subscribers by reason of producing more efficient service, and will benefit us by enabling us to handle a rapidly growing business with greater facility.

This change will make it necessary to transfer many telephones from the Main Exchange to the Ivy Exchange, thus diverting a portion of the business from the Main Exchange through the Ivy Exchange, and will make it necessary to assign new numbers to many telephones.

We have planned this work so that there will be a minimum of confusion and delay. Changes in numbers will be made only where such a change is absolutely necessary, and due notice will be given each subscriber whose number will have to be changed.

If your number is among those changed, we trust you will understand that it is not an arbitrary act on our part, but a step that is absolutely necessary—made so by the growth of Atlanta.

We ask your patient cooperation and help. In the end it means a bigger and better telephone system—a bigger and greater Atlanta. The latter is what we are all working for.

If you have not already visited our new "Ivy" office, do so. It is one of the most modern telephone buildings in the world. We'll understand each other lots better if you will accept this invitation.

Southern Bell Telephone and Telegraph Company

SUPPORTER OF MANGUM ANSWERS NELMS' CHARGES

A paid advertisement entitled Truth vs. Falsehood, signed John W. Nelms, appeared in The Journal of yesterday. The first alleged falsehood was that "C. W. Smith stated at Guinn's school that the sheriff and his deputies had grown too old to transact the business of the office." William M. Smith and not C. W. Smith, made practically that statement. Mr. Sheriff, at least, keep names and men straight. The "falsehood" made at Guinn's I reiterate. You, and most of your men, are too old to be of any service in times of need, and are too old to efficiently discharge the duties of the office. Here are the facts: Nelms, 70; Thomas, 71; Shropshire, 62; Goldsmith, 68; Tye, 59; Fain, 59; Jones, 60; Perkinson, 54; Tolbert, 59; Chastain, 53. Not one under 50. I 'phoned out to one of your deputies' home to find out how old he was. It was daytime. He was asleep, fatigued by his duties of the day. The average age of your ticket, with the exception of the new men whom we have forced you to put on, is 61½ years. Now, who lied? Sheriff Nelms or Smith? Why didn't you give facts? It is easy to charge a man with lying, but what about it when facts are given?

Smith is charged with lying when he said Nelms "knew nothing about the management of the office." That "lie" I repeat. My authority, Dr. Nelms, are men who compose your own ticket as deputies. If you will give me a written agreement, signed by you and your deputies, I will name, in public print, the name of your deputies from whom my information was obtained, and the time and the place it was obtained. They are only indorsing you from political necessity. They never expect to run with you again as their head. They tried to keep you from running this time, and told you they were afraid you could not be elected. They could not convince you, and you threatened to get up a third ticket, and they were afraid that you would divide support and Mangum would beat both tickets. Your deputies are the strength of your ticket. You are its weakness.

"Smith's effort to make the people believe Mangum had anything to do with the revenues or the management of the cash of the road is false." I didn't make any such effort. I don't suppose the president of the road actually handles the cash; he has some young man do it. If I am correctly informed, you don't handle the cash in the sheriff's office, either. It is my opinion that you are allowed to do as little down there as possible; you being a hindrance rather than a help; at least, so I am advised.

"His charges that I even thought of exciting a riot are false." No, I didn't accuse you of thinking. I was not that hard. I simply said that you didn't think, and never did, when this county really needed a thinking sheriff. Bless your old soul, I don't believe you knew really what you were doing. Mayor Woodward, Captain English and General Obear thought for you. They called you out of the limelight.

Now, you ask where were these would-be deputies during the last riot? You picked out some of them, Stanley and Dunnagan among them, as representative citizens in their district, and made them deputy sheriffs. You ask for facts, doctor.

You ask where the mud-slingers were. The writer had on the uniform of a soldier and officer of this state, and was on duty doing far more to establish law and order than you, Mr. Sheriff, and helping to correct your mistakes and being ready at any moment to check the riot we were momentarily expecting you to cause.

You refer to Mr. Chambers and myself, and ask where were we in the Pittsburg riot. We were there at Pittsburg, first as citizens, and saw that you knew nothing about organizing your men or intelligently looking after such a situation. We saw that you were afraid to face the angry men who drew the negro's body from the flames and marched toward the city with it, these men only being checked by a cordon of police when they reached the city limits, these police headed by a police commissioner of the city of Atlanta, whose jurisdiction didn't reach out to where the trouble occurred. Dear Doctor, black letter type don't make a sheriff. Yes, Mr. Chambers and myself put on our uniforms as militiamen and stayed out there until we restored law and order, which you were unable to restore, and you had to call on us to help you; Mr. Chambers and I and our comrades completing the job, while possibly you were comfortably asleep in your palatial home in West End guarded securely by the city police.

For twelve years and more the writer has been in the active service of the state. He has been trained by West Point officers in the service. He knows a good executive officer when he sees one. He knows an incompetent one. The writer is a lawyer of seven years' experience. He knows a good sheriff when he sees one. He knows an incompetent one. The writer thinks the need of this county is a new sheriff.

Very truly,

W. M. SMITH.

TORCHLIGHT PARADE FOR BROWN TONIGHT

All is announced in readiness for the torchlight procession of the Fulton County Joe Brown Club, which will take place through the streets of the city tonight.

The start will be made from the Henry Grady monument promptly at 7:30 o'clock, and after a tour of the city will return to the monument, where an open-air rally will wind up the campaigning in this county.

The full details have been completed and announced by Secretary Braselton, of the Fulton County Joe Brown Club.

Major General A. J. West, commander of the Georgia division of the United Confederate Veterans, with Secretary Amos Braselton, of the Joe Brown Club, will be the grand marshals of the parade.

They will be mounted, and will head the procession in which there will be 5,000 torches and 10,000 men.

At the head of the procession there will be Newsome's tallyho, drawn by six brown horses, and in which there will be seated Wedemeyers (union) band. Behind the band will extend ten or more blocks of Brown men each bearing a torchlight.

Five Thousand Torches Arrive.

There arrived in the city during the day the 5,000 torches ordered by this club for use in the parade. They have been stored in a vacant store on Forsyth street, near the corner of Marietta and Forsyth, and within 50 feet of the Grady monument.

After being given torches the marchers will assemble at the foot of the monument from which point the parade will march. It is announced the parade will move first out Marietta street to Sharp's drug store and return to Peachtree, then down Decatur street to Piedmont avenue to Auburn avenue and up that street to Peachtree and across the Whitehall street viaduct to Mitchell, out Mitchell to Forsyth and down Forsyth to Marietta, then out Peachtree street to Pine, to West Peachtree, back to the Grady monument where political speeches will be made.

In speaking of this parade Secretary Braselton said: "We are in readiness for this parade, which gives promise of being the largest and most successful ever given in Atlanta. Douts have been expressed as to the strength of the Fulton County Joe Brown Club, and we are anxious to give an ocular demonstration of our club, and this will be done in the parade Wednesday night.

"The 5,000 torches ordered have arrived, and are stored near the Grady monument. We will form there and led by Wedemeyer's union band will march through the streets of Atlanta, with what I think will be 10,000 men.

"Certain it is, it will be the largest procession Atlanta has ever seen.

"After touring the city we will return to the monument where our final rally will be held.

"All day we have been receiving requests for torches to be reserved for certain groups of men who wish to march together which leads to the belief that it will be the most representative torchlight procession ever seen in this city."

Big Shipment of Cash Registers.

Special to The Constitution.

Dayton, Ohio, June 2.—In the month of May the National Cash Register Company shipped more cash registers than in any other month of the history of the company. This was due to the reduced prices brought about by improved machinery and new methods of advertising and selling introduced by the president and general manager of the company, Mr. John H. Patterson.

He Disclosed German Secrets.

Leipsic, June 2.—The imperial court today sentenced Herr Schiwara, a well-known author, to twelve years in jail and the loss of his civil rights, after having found him guilty of disclosing German military secrets to France and thus endangering the defenses of the empire. This case aroused considerable local sensation owing to the fact that a large number of German non-commissioned officers were suspected of complicity.

There is only one effective way to Stop Indigestion

Most digesters rely on pepsin.

But pepsin digests albumen only. It is but one of the elements needed.

Starch, fats and phosphates each require something else.

Then half of digestion is done in the bowels, and pepsin can't do that.

It requires many ingredients to form a perfect digester, and they must be in liquid form.

Kodol has all those ingredients.

It does all that the stomach does—all that the bowels do. It digests any food—any mixture of foods—completely.

Partial digesters give only half-way help.

There is always some food left to get hard, and irritate the stomach lining.

That irritation, even though slight, continues the inflammation. That is why the stomach fails to regain its strength.

A weak stomach is like a lame ankle. Use or abuse it and it will never get well.

But give it complete rest—do all its work for it—and Nature very quickly restores its normal powers.

You can't do this by dieting, for there is always some food that doesn't digest.

You can't do it with partial digesters.

You can't do it with tonics, for they spur the stomach to but temporary activity.

It must be done with Kodol.

The results then are instant and complete. Every food that you eat is digested. You get your full nourishment, yet the stomach gets absolute rest.

Our Guarantee

On the first dollar bottle of Kodol your druggist gives a signed guarantee. If it fails to do all we claim, your druggist returns your money. You take no risk whatever. This $1.00 bottle contains 2½ times as much as the 50c bottle. Made by E. C. DeWitt & Co., Chicago.

ALL IS READY FOR ELECTION

Full List of Polling Places Named.

FINAL ARRANGEMENTS MADE

Country Managers to Meet at Court House This Afternoon—City Managers to Meet This Evening at 7:30—How Ballots Will Be Counted.

THE POLLING PLACES.

The list of polling places is as follows:

First Ward—No. 38 South Forsyth street, near Hunter street.

Second Ward—Basement county court house.

Third Ward—No. 324 East Fair street, corner of King street.

Fourth Ward—No. 273 Edgewood avenue, near Fort street.

Fifth Ward—No. 245 Marietta street, corner Tabernacle place.

Sixth Ward—No. 14 Auburn avenue, near Pryor street.

Seventh Ward—No. 206 Lee street, near Gordon street.

Eighth Ward—No. 824 Peachtree street, Judge Langston's court.

Cook's District—975 Marietta street, near Howell Mill road.

Polls open at 7 o'clock a. m., and close at 7 o'clock p. m.

Adamsville—H. P. Fain's store.
Battle Hill—J. F. Harper's store.
Bryants—McGee's store.
Blackhall—City council room.
Buckhead—Donaldson's store.
Cook's—975 Marietta street.
East Point—Crockett's soda fount.
Edgewood—Wiley street, opposite court house.
Hapeville—Court room.
Oak Grove—District court house.
South Bend—Henderson's store.
Collins—Court house at Bolton.
Peachtree—Junction Peachtree and West Peachtree.
College Park—E. H. Walker's office.

This is the eve of the great battle of ballots. When tomorrow's sun rises the battle will be on in earnest.

At 7 o'clock in the city the polls will open and at 7 o'clock in the evening they will close. With one exception the polls in the country will open at 8 o'clock and close at 3 o'clock. That one exception is the Cook's precinct, and this has been placed in the same category with the city polls because of the large number of voters registered in that district.

In the second, third, fifth and sixth wards there will be two ballot boxes and two sets of managers and clerks, and this provision has been made because in those wards the registration has been larger than ever before, and it is so large that the executive committee has deemed it advisable to double up in order that all the voters can have a chance to cast their ballots.

The official ballot this year is very long, containing all the names of all the state and county officers, along with the candidates for congress, state senator and representative.

The counting of the ballots will begin as soon as the polls close. The vote for governor will be first counted and the result will be known in the city by 8 o'clock.

Early Count in County.

As the country polls close at 3 o'clock the vote for governor will be known in all the precincts outside the city by 6 o'clock.

On account of the length of the ballot and the many votes to be counted it may be that some of the city precincts will not finish the full count until late in the night or perhaps early the next morning.

The chief of police has made arrangements to have officers stationed at all the city polls, and the county chief has taken the same precaution in regard to the precincts in the country.

While there is much feeling in regard to many of the races, no trouble of any kind is apprehended, and it is believed that the election will pass off quietly.

The subcommittee of the county executive committee has given instructions to the managers to allow the newspaper representatives full opportunity to obtain the results of the counts as fast as each is made.

Managers of county precincts have been requested to meet at the courthouse this afternoon. City managers will meet at 7:30 in the evening.

BRYAN BACKED BY ARKANSAS

Little Rock, Ark., June 2.—The democratic state convention, which convened here at noon today, at today's sessions elected delegates to the national convention, adopted a resolution binding the delegates to the support of William Jennings Bryan as the party's presidential nominee, besides disposing of matters of a routine character.

Tomorrow the result of the primaries for state offices will be ratified, a platform adopted, and a national committeeman elected. At the opening session a resolution eulogistic of the late former United States Senator James K. Jones was adopted by a rising vote.

The delegates at large to the national convention follow:

United States Senator James P. Clarke; Georwe W. Donaghey, democratic nominee for governor; O. C. Ludwig, secretary of state, and James H. Harhod, a Little Rock attorney.

Senator Jeff Davis was one of the nominees for dleegate-at-large, but received only 183 votes out of a total of 595.

The delegates selected compose the so-called administration slate.

The subcommittee of the state central committee appointed to investigate the contest between W. S. Goodwin and R. Minor Wallace for the nomination for congress in the seventh district reported in favor of the latter.

FINAL RALLIES ARE HELD IN THE GOVERNOR'S RACE

EX-GOVERNOR TERRELL GIVEN A BIG OVATION

Roland Ellis, of Bibb, Madison Bell, of Fulton and Harry Alexander Speak—Terrell Says Smith Approved of Brown as Railroad Commissioner.

Continued From Page One.

up to me, extending his hand, saying: 'Allow me to congratulate you upon your magnificent appointment as railroad commissioner.'

"He is a modest, honest, noble Christian gentleman, and discharged his duties without criticism for eighteen months. The first criticism came when he failed do to something a candidate for governor wanted him to do. He may be little, but he is as honest as God ever made man. He may be little, but he is as true as any Georgian in the state.

"He may not have a voice that can be heard over six militia districts, but when he is in the governor's chair, as he is sure to be, and may have opposition two years from now, no candidate nor hundreds of candidates can force him to leave it and put it in charge of a negro porter.

"When he is governor he will not be a czar to try and control your convention and go to the national convention with Georgia's twenty-six votes in his vest pocket to trade off for some high-salaried cabinet position, but with judgment, judgment, judgment, will guide our ship of state and make us as proud of him as ever Georgia was of old Joseph E. Brown.

"He is afraid of only one thing—not to do his duty.

"He is charged with not being a speaker. Thomas Jefferson was not a speaker, and yet he wrote the Declaration of Independence, which was adopted on the Fourth of July, and Joe Brown wrote his announcement card for governor, which will be Georgia's declaration of independence to be adopted on the fourth of June."

Governor Terrell concluded, the band struck up "Dixie," and the house rose almost en masse. It was a great ovation.

Standing Room at Premium.

When the hour arrived for the rally practically every seat in the house was occupied and standing room was at a premium. Before the first speaker, Hon. Madison Bell, had concluded, the house was packed and word came to the stage there were as many people on the outside trying to hear as were in the house. This created the "overflow meeting," at which Harry Alexander spoke.

Attorney Bell was at his best and kept the vast audience at attention throughout his address. In graphic words he pictured the governor's announcement, referring to the "Divine Call," which was responded to from the gallery by cries of "Holy Hoke," "Holy Hoke," creating quite a laugh. He drew a picture of the prosperity, then, and it was in this pen picture he referred to Governor Terrell.

Following this picture, he drew another of "present conditions," with factories shut down, running on reduced time and lower wages. He asked, "Who caused this?" The answer came back from the audience like a swarm of automobiles: "Hoke," "Hoke." "Who promised to lower freight rates?" Answer, "Hoke, "Hoke." "Who promised to bring the scum of Europe here to compete with our own free born?" "Hoke, Hoke," and so the questions and answers ran. It was possibly the most enthusiastic Joe Brown rally which has yet been held.

Mr. Bell concluded amidst great applause.

Audience of "Durn Fools."

Hon. Roland Ellis, of Bibb, former representative from that county, followed. He began with the statement: "I contgratulate Fulton county upon this magnificent audience of "Durn Fools," which sally provoked a hearty laugh. He declared he knew something of state politics and intended to expose them. "I come with a message, too. It is from south and middle Georgia, inviting you to attend the inauguration next year of Joseph M. Brown as governor." He read a telegram from Muscogee county stating that county was going for Brown.

"What I can't understand," he said, "is how a man in Fulton county and citizen of this city can besmirch local capital and attack your street car corporation. Macon tells me we should have a system like Atlanta, and I read in the paper where Atlanta's system is attacked by the governor and the man who has done much to help Georgia in bringing capital here, is attacked, too."

He attacked the record of the governor on the prohibition question, called attention to the "line-up" and took up the disfranchisement question. He said he was one of three men who voted for the original disfranchisement bill as introduced by Mr. Hardwick, and was ridiculed by Mr. Smith in The Journal for doing so. He said the governor took credit from capital coming to Macon since he had been governor, and replied: "I am a stockholder in that corporation and I tell you that capital was brought to Georgia in spite of Governor Smith." He declared that the Georgia laws were more antagonistic to foreign capital than either Alabama or North Carolina.

He said that it was now possible to get up a mass meeting of the unemployed anywhere, and paid a high tribute to the Terrell administration. He declared there was nothing in the state constitution which prescribed the pulchritudinous qualifications of a candidate and said: "This has come to be a question of potatoes and not pedigree." He paid a high tribute to Georgia's war governor and to Mr. Brown's ability to govern after election. He concluded with a pen picture of Georgia "when Joe Brown is governor."

The rally was concluded by a speech from Henry Alexander, who is offering for the legislature from this county as opposed to the policies of Governor Smith and supporting those of Mr.

GOVERNOR SMITH MAKES LAST TALK OF CAMPAIGN

Many Brown Men Present at the Smith Overflow Meeting—Governor Smith Talks of His Position on Foreign Capital Misrepresented, He Says.

Continued From Page One.

and Atlantic railroad. He was speaking along the usual lines when he took up the strike.

He said he was sorry for boys to have to strike, but he would stand by them if Milton H. Smith tried to crowd them out of jobs.

"They want you, boys, to work any hours and then expect you to beg for a crust of bread."

The next feature of the address was his reference to the card from union labor men, which appeared yesterday in The Constitution. Of this he said:

"'I saw that card before it was ever printed. I do not believe the men who signed it ever wrote it, and they signed it without ever seeing it. I tell you what I will do. I will give $25,000 if they prove what was stated in that card if they will give $25,000 if they fail to prove it. We will let the money go to the union labor clubs.'"

Vote for Me, Says Smith.

Then the governor made the statement:

"I believe that more than half of the men who signed that card will go to the polls when they are free, and the shackles are thrown off and vote for me."

Just as the governor began to speak a bench on the stage toppled over, and this caused such a noise that he had to wait awhile.

The Orpheum was filled, and it was decided to hold an overflow meeting. A crowd gathered about the door, and several speakers tried to address them. It seemed that there were more Brown men out there than Smith men, and the speakers could not be heard.

Colonel W. S. Thomson called the meeting to order and the governor was introduced amidst loud cheering.

He began by saying that he brought glad tidings from all over the state and that the people would march to a glorious victory on June 4.

He said he had been fought by partisan newspapers that would not discuss the real issues. Just then the bench on the stage fell and somebody yelled out:

"Hoke Smith did that."

This provoked applause and laughter.

He spoke of foreign capital and said he was not opposed to it.

"For the next three years," he exclaimed, "God sparing my life, I will do all I can to bring capital into the state. I shall use my broad acquaintance in the nation to help do this."

Brown and Bread.

He said something about "Brown and bread," which caused much laughter.

And then he said that a south Georgia girl, noted for her beauty and wit, had written:

"Hoke and Ham, Hoecake and Hominy."

He said the Brown crowd had tried to fool the farmer about the price of cotton.

He denied that he had ever criticized Joe Brown's personal appearance and said he had only criticized his business qualifications.

"This is not an effort to elect Brown," he said, "but a bitter and vicious fight against me.

"My only aspiration in life," he said, "has been to be senator, and I would enjoy this intellectually. I am proud of what the opposition has done. It has been a tribute to my record. Haven't I filled my promises?"

"Yes, yes," yelled a dozen voices.

The rest of the governor's address was about prohibition, pensions and old soldiers. He said God knew he ought to love the old boys, as his one ambition when he was a boy was for the war not to end until he had a chance to take a hand in it.

He closed by talking of free passes, freight rates and disfranchisement.

Big Crowd on Streets.

The governor finished speaking at 9:40 o'clock. After giving a hearty yell the crowd dispersed. Most of those present marched up Marietta street toward the center of the city. The Brown supporters, who had attended the overflow meeting at the Bijou, formed a lane in the middle of the street through which the Smith crowd passed. When about half the number had passed, the Brown crowd in the Bijou emptied into the street, and then there was a general mix-up of friendly rivals. It was all good-natured, and only yells were exchanged. A cordon of mounted police was on hand, however, prepared to keep the crowd moving, but their services were not necessary.

PIEDMONT STABLES
Can accommodate a few more boarding stock. Accommodations unsurpassed.
181-189 Marietta St.
Phones 719.

Vote For
A. W. FARLINGER
for the Legislature
The Mechanic's Friend

Vote For
CAPT. K. R. FOSTER
For Prison Commissioner.

YOUNG COLLECTOR SHORT, DECLARE HIS PARTNERS

After having left town about ten days ago, in an effort to raise money to cover a shortage amounting to $188, it is alleged Frank Alexander, a young man who gives his home as Adairsville, and who, for some time, has been joint representative of a Montgomery, Ala., "near beer" establishment, returned to Atlanta Sunday, and on Monday was placed under arrest at the instance of his copartners, H. H. Fudge and D. H. Carroll.

Alexander stated that he had employed a friend to help him collect on some "near beer" sales, and that the two other friends had likewise taken in money unknown to him, the total amount of $188 being largely discounted in the collections. Alexander refused to give the names of his friends, stating that he would settle the affair himself and out of the county.

Card From Treasurer R. E. Park

To the People of Georgia:

Mr. W. J. Speer in attacking my record as State Treasurer, says: "I NEVER made deposits of over $100,000 in any of my banks, but kept a watchful eye upon such matters."

Again Mr. Speer says: "No depositor EVER lost a dollar while I was Treasurer."

Mr. Speer further says: "I ALWAYS knew from personal examination the actual condition of each depository, and kept the State's balances with each within the limit fixed by law."

In reply to these assertions, please read the following affidavit:

Personally appeared before me, W. H. Harrison, N. P., J. O. Anderson, who, upon oath testifies and says that the daily balance books of the bookkeeper of the State Bank Bureau of Georgia, show that W. J. Speer, when Treasurer of Georgia, did have on deposit in the Neal Bank, January 2, 1900, $257,364.83; on January 6, 1900, $269,705.18, and seventeen days later, January 23, 1900, had in the same bank, $205,487.74. Mr. Speer's books further show that on December 8, 1899, he had $111,547.52 on deposit with the Neal Bank, and that the amount was over $100,000 from December 8, 1899, to February 1, 1900, when there was $110,092.73.

Sworn to and subscribed before me this June 2, 1908, at Atlanta, Ga.

J. O. ANDERSON,
Bookkeeper State Treasury Dept.

W. H. HARRISON,
Notary Public, Fulton Co., Ga.

The above proof convicts Mr. Speer of lack of memory or deliberate falsehood. This man, without a memory or without a conscience (?), forgets or ignores the following notorious failures of banks while under his Argus eyes as watch-dog of the Treasury, in all of which, depositors suffered heavy losses, viz.: The State Savings Bank and the Union Trust Company of Atlanta, whose president, W. C. Hale, fled the state; the Merchants Bank of Atlanta, the Home Bank of the same city; a noted bank at Athens, where the cashier fled from justice, and the well-known bank at Brunswick, where the president suicided. Two State Depositories at Brunswick and at Rome failed under his "watchful" eyes, and lawsuits expensive to the State ensued. I have besides painful recollections of inheriting the troubles of two of his "rotten" banks. Here are six failures with heavy losses to depositors during the four years that this truthful William of boasted "businesslike" methods watched over his maximum of 140 State Banks. During my incumbency of eight years, with a total of 465 banks, there have been only five failures, and this at a time of the greatest financial panic since 1873. The State has never lost a dollar during my administration. No State in the Union has a better record.

REPLY TO QUESTIONS.

1. Mr. Speer asks, "Did you not know at the time you made this deposit that the Neal Bank was in a dying condition, and could not possibly live more than twenty-four hours?"

I answer, No, and that the frenzied "run" caused its failure. It has paid the State in full, and I believe, and the Receiver, Mr. Asa G. Candler, has stated, will pay all of its depositors also, and such a suggestion could come only from a diseased or corrupt mind.

2. He inquires whether I will ask for an appropriation to meet any legal expenses, and I reply, I have not thought of such a thing. The Attorney General has directed all litigation and at no expense to the State, and has guided my course in the matter.

3. Mr. S. says that some "able" lawyers believe the State will be called upon to refund moneys paid by the Receiver to me. This is absurd, and not worth attention.

4. Mr. S. continues to repeat that the banks are assessed to pay for Examiners. There was no such law prior to September 1, 1907, and the legislature does not assess enough upon the banks to pay able Examiners sufficiently, nor to employ enough of them.

5. The court's decision in favor of the State has fully answered all the other constantly repeated questions, and I refer to that, and this seems to have satisfied all parties except the very few litigants in this case, who I am told you have induced to get up a circular of complaint against me, repeating the old charges, exploded and discarded by the court.

All know that personal politics is behind your brutal attack, and all fair and just Georgians endorse my care of the State Treasury and my efforts to foster and preserve our State Banks. This ambitious fellow is to be pitied for his inability to understand this legal matter, though I have more than once tried to get it into his befuddled brain. I am surely not to blame for his mental and physical misfortune.

Is it a lack of memory or mendacity—which?

Very faithfully yours,
ROBERT E. PARK.

BRENAU COLLEGE CONSERVATORY
SUMMER SCHOOL AND CHATAUQUA
GAINESVILLE, GA., JUNE 24 TO AUGUST 5
Offers unequalled advantages in music, art and oratory, and special instruction in literary branches. 60 pianos and 2 splendid pipe organs; voice culture and normal music course; beautiful concert hall of finest acoustic properties; full course in domestic science; elegant home surroundings and delightful climatic resort features, outings, boating, etc., together with inspiring chatauqua exercises. *For full information and catalogue, address*
A. W. VAN HOOSE or H. J. PEARCE, Associate Presidents

LOW NOW ON SUMMER RATE
The place to get a good BUSINESS EDUCATION, to prepare for a GOOD POSITION, and to get ready for THE RUSH of the fall business is AT
DRAUGHON'S PRACTICAL BUSINESS COLLEGE
INDORSED by business men from Maine to California. Catalogue FREE; ask for IT.
ATLANTA, 122 PEACHTREE Piedmont Hotel Block, Bell Phone 889

Imperial Pilsener

Prepaid to Atlanta and Suburban Territory

2 Dozen Small Bottles (case) Express	$ 2.60
1 Dozen Large Bottles (case) Express	2.35
4 Dozen Small Bottles (case) Express	5.00
10 Dozen Small Bottles (barrel) Express	10.45
10 Dozen Small Bottles (barrel) Freight	10.00
6 Dozen Large Bottles (barrel) Freight	10.00

Express packages delivered to your door.
Empty bottles called for at your convenience. 35c allowed for 2 dozen small bottles or 1 dozen large bottles.

CHATTANOOGA BREWING CO.
P. O. Box 386. Chattanooga, Tenn.

LILLEY STICKS TO HIS CHARGES

Congressman Denounced by His Fellows Makes Statement

MOTIVES NOT IMPROPER

Lilley Says That He Believes Excessive Profits Have Been Made by Electric Boat Company—Alleges Committee Offered to Compromise.

Waterbury, Conn., June 2.—Congressman George L. Lilley, whose resolution and charges in connection with the so-called submarine boat scandal resulted last week in a severe scoring of the congressman by the Boutell investigating committee, today gave out a statement on the subject.

Incorporated in the statement is a letter which declares that two weeks before the report of the committee denouncing Mr. Lilley was made, Mr. Boutell expressed admiration for Lilley and endeavored to effect an agreement whereby the matter under investigation by the committee might be compromised. The letter in which this allegation is made is signed "E. W. Reisinger, M. D.," and was addressed to Mrs. Lilley after the doctor had called upon Mr. Boutell to explain that Congressman Lilley's physical condition necessitated his leaving the city. The letter adds that when the proposition of a compromise was carried to Mr. Lilley by Dr. E. W. Reisinger, the congressman replied that he would rather die than withdraw the charges which he knew were honest and square.

No Charge Against Members.

In concluding his statement, Congressman Lilley says:

"A suggestion that a member of the house has been annoyed by importunities of the Electric Boat Company cannot rightfully be construed as a charge against the member. A request that the committee ascertain by impartial investigation whether improper practices on the part of the Electric Boat Company had influenced congressional action is not, in my judgment, a charge against members of the house. I believed and still believe that the Electric Boat Company has received excessive profit in the sale of submarine boats to the United States government. That belief has been strengthened by the testimony given before the committee by a responsible person that he would take a contract for the construction of submarines at the price which I mentioned as giving liberal profit to the contractor. Whether the conclusion of the committee in this particular were justified or not I leave the public to judge. Conscious of the honesty of my motives and having information of the facts mentioned in the letter incorporated in this paper, and having learned from my counsel that a member of the committee had said him in the presence of other members and without any dissent on their part, that the committee had no doubt of my sincerity and knowledge that the statements to my physician and my counsel were made near the close of the hearing and after I had concluded my testimony, my feeling, or rather my condition on learning the committee's conclusion was stupefaction.

"I present this statement of my position without any elaboration of details and with the renewed expression of my gratitude to the public that has so generously accorded me its confidence, a confidence which I hope I have deserved and shall never forfeit."

Mr. Lilley declares in his statement that he has not now and never did have any interest in any company constructing or selling submarine torpedo boats; that he has not and never has had any affiliation with persons interested in the construction or sale of submarine topedo boats.

Lilley's Motive.

"I testified before the committee and I reiterate here," the statement continues, "that my motive in introducing my resolution calling for an investigation was the public welfare and that I did not act in concert with any other person. It is true that the immediate moving cause of my act was my conviction that the appropriation bill, as framed in the naval committee, would so restrict the powers of the secretary of the navy that he would be compelled to purchase submarine boats of the Electric Boat Company to the destruction of competition and to the disadvantage of the government. My belief that the methods employed by the Electric Boat Company warranted investigation was of long standing.

"Against the presumption of honesty and my own direct testimony and that of the representatives of the Lake Torpedo Boat Company there was no direct evidence. In the minds of the committee, however, all these were outweighed by certain circumstances which the committee incorporated on a chronological thread. They are, I believe, insignificant individually and in the aggregate. I believed and I still believe that the thing of consequence to the committee was the answers brought out by the questions and not the origin of the questions themselves. I am not attempting at this time to defend myself against a charge of faulty judgment. I would say, however, that I have been informed by my counsel that if he had been permitted to examine witnesses in the ordinary way, he would have gone directly to representatives of the Lake Torpedo Boat Company as an obvious source of information and have asked them to put him upon additional lines of inquiry; that if he had failed to do so he would have been negligent in the discharge of his duty. I do not understand how I can be justly criticised for doing what my counsel has advised me he would have been properly censured for not doing if he had omitted to do it."

GEORGE WEST WILSON DEAD.

Prominent Jacksonville Man Passed Away Yesterday.

Jacksonville, Fla., June 2.—George West Wilson, president of The Jacksonville Times-Union Company, died here today. He was a well-known democrat and had been president of the semi-tropical exposition, a commissioner to the Paris exposition, collector of internal revenue, and president of the board of trustees of the University of Florida

Vanderbilt Cup Race Banned.

Paris, June 2.—The sporting committee of the Automobile Club of France decided this afternoon to recognize only the November race, under the Ostend rules of the races now being organized by the new Automobile Club of America. This decision involves the disqualification of any French automobile constructor who participates in the Vanderbilt cup race.

LOOKING INTO THESE CHARGES

Prison Commission Investigating Statements of an Ex-Convict.

Prison Commissioner Thomas Eason is now at the state prison farm investigating the charges of cruelty preferred against the prison officials in charge of the farm by Will Rowland, a former convict.

Rowland charges that prisoners at the farm have often been beaten to a state of exhaustion, have been compelled to work when ill, given poor and meager food and sometimes placed in coffins to frighten them into submission.

A number of letters have been received at the office of the prison commission from Milledgeville tending to exonerate Superintendent Coombs and the forces under him, from the charge which the negro makes. Captain Coombs and his associates strongly deny the charges and have submitted affidavits charging that they are false. Evidence has also been submitted to show that the prisoners at the farm receive the most humane treatment. The prison commission will make a full and careful inquiry into the affair.

RETURNS IN THIRD PLACE.

Panamas, felts, stiff hats cleaned, dyed and reshaped. Bussey, 28½ Whitehall street.

IMMIGRATION AGENTS HERE TO STUDY GEORGIA

Government Officials Come to Learn Just What People Think of the Question.

George H. Bell, J. T. Kellett and John P. Bradford, special agents of the agents of the United States immigration commission, arrived in Atlanta yesterday from Washington, and will make a special study of conditions in Georgia with reference to immigration.

"We have no ax to grind," said Mr. Bell, "to a representative of The Constitution, "and are not here to preach for or against immigration. We have been sent to learn what the people of Georgia think about immigration, what sections of the state, if any, desire immigrants, and what class of immigrants they desire if they desire any at all. We have heard that immigration has become quite an issue in Georgia politics, but we are not concerned with the political side of the question. In short we have come to Georgia in search of information and not in the interest of any propaganda."

LOUISIANA FOR BRYAN.

Seems to Be Sentiment of Delegates to Democratic Convention.

Baton Rouge, La., June 2.—Many of the delegates to the democratic state convention, which assemble here tomorrow, are arriving this afternoon. Sentiment among those who have already arrived offers every indication that the Louisian delegates to the national democratic convention at Denver will be instructed for Hon. W. J. Bryan.

HONOR MEMORY OF JEFF DAVIS

Dr. French to Deliver Address at Birthday Exercises.

Rev. J. S. French, pastor of the First Methodist church, will make an address to Atlanta camp, No. 159, United Confederate Veterans, this afternoon at 3

REV. J. S. FRENCH.
Pastor of First Methodist Church, Who Will Deliver Address at Jefferson Davis' Birthday Exercises.

o'clock in the house of representatives in the capitol. The occasion will be the celebration of the birthday of Jefferson Davis, the president of the confederacy.

The public, friends of veterans, and relatives of veterans and all camps are cordially invited to take part in the exercises.

Miss Alice Baxter, president of the Daughters of the Confederacy, will present during the services a new chapter of the United Daughters of the Confederacy, it being College Park. The new chapter will be given its charter and accorded the full privileges of the society.

NEW ORLEANS WORLD FAILS.

New Paper in Hands of Court After Only Six Months' Life.

New Orleans, June 2.—Judge Saunders, in the United States court today, ordered the sale of various properties of The Morning World Publishing Company. The order will have the effect of discontinuing publication of this paper, which was started about six months ago.

Judge Saunders' order follows considerable litigation in the matter. The World was sued by creditors in St. Louis and other cities, who asked that receivers be appointed and that the remaining assets of the paper be disposed of to the best advantage of all concerned.

THE WEATHER; SOME SHOWERS

Conditions Will Change, Clouds Will Dominate in Atlanta Today.

The weather: Conditions favor clouds, with occasional light showers in Atlanta today. The main depression or storm is still far distant in the west, but the vapors have spread over most of the cotton belt.

His farewell word to the people. The Gopher says his spooch: "Of course, after sizing up the situation I cannot help but see that my victory is going to be an overwhelming one. My campaign fund has run entirely low, and that is one sign that good work has been done, or at least I have been done to the extent of so many thousand dollars. Oh, well, what's the use, when honor is the thing for which one strives.

"Huh! I think you'll have to strive all of your life," interjected Mrs. Gopher.

The temperature: Mostly 90. Macon, Thomasville and south Georgia points report 94. Going some, is it not?

PHILIP FOUND NOT GUILTY.

Clubman Tried on Charge of Murdering a Cabman.

Washington, June 2.—Gaston P. Phillip, civil engineer and clubman of New York and Washington, was acquitted of the murder of Frank Macaboy, a cab driver, by a jury in criminal court, No. 2, here tonight. The jury was out an hour and twelve minutes.

Philip was tried on the charge of having shot and killed Macaboy at the Arlington hotel in this city on the morning of May 18, 1907. The tragedy was the culmination of a night of revelry preceding the shooting. Macaboy, it is said, claimed that Philip owed him $150 gambling debt and importuned Philip to throw dice with him in order to "win the money back," as he put it. Finally the two men went to the Arlington. There Macaboy attacked Philip, it is said, and the latter, fearing serious bodily harm, fired the shot that killed Macaboy.

TWO RECORDS TO CREDIT.

The Mauretania Is Queen of the Ocean Liners.

New York, June 2.—When the big Cunarder Mauretania swung in at her pier today she had two more records to her credit. She had beaten by seven minutes the best previous time over the long course made by her sister ship, the Lusitania, and also had made the best single day's run ever made by any steamship. She passed Daunt's Rock at 4:35 a. m. on May 28, at record speed and maintained the pace throughout the voyage. The fastest time of the voyage was made in the last day's run, when she reeled off 635 nautical miles in 24 hours, a new record.

When you vote tomorrow don't forget to put in one for

HENRY W. GRADY

For the Legislature

HOO-HOO MEOWS WILL BE HEARD

Grand Concatenation at the Piedmont Saturday Evening.

There will be mews and meows galore in Atlanta Saturday evening, for the Hoo Hoos are coming to town several hundred strong, and in whatever lot of Hoo Hoos congregate in that spot there is something doing.

A grand concatenation will be held in the convention hall of the Piedmont beginning at 7 o'clock, following which there will be what all Hoo Hoos know as a "session on the roof."

R. H. Cox, Jr., vice gerent snark for the northern district of Georgia, has sent out letters to all Hoo Hoos he could reach. Those not receiving letters can secure information by calling on the vice gerent snark at 1114 Candler building.

There are a number of kittens who will have their eyes opened at the concatenation, and the ceremony will be made most interesting for them. In order to prepare the kittens for the ordeal the vice gerent snark announces that in a convenient room there will be placed an ample quantity of near-cream of excellent quality.

For the session on the roof there will be provided a plentiful supply of near-cream, near-milk, and other prohibition drinks dear to the heart of the cat and kitten, while there will be waving fields of catnip for all to roll in and enjoy.

First Death Sentence for County.

Clarksburg, W. Va., June 2.—Frank Johnson, a negro, who killed a married woman because she refused to elope with him, was sentenced today to be hanged July 17. This is the first capital sentence in this county since the state was formed.

MRS. T. C. ERWIN IN AUTO SMASH

Atlanta Woman Has Narrow Escape from Death Near West Point, Ga.

West Point, Ga., June 2.—(Special.)—Mrs. T. C. Erwin, of Atlanta, wife of Cashier T. C. Erwin, of the Third National bank, of Atlanta, who is visiting Mrs. E. J. Collins and Mrs. T. P. Shutze, in West Point, sisters of Mr. Erwin, had a narrow escape in an automobile accident Tuesday. Mrs. Erwin, fortunately, was not injured.

Mrs. Erwin, accompanied by Mrs. Shutze, was a member of a party of four, who had planned an automobile ride over West Point and Troup county Tuesday. In addition to Mrs. Erwin and Mrs. Shutze, the automobiling party included Miss Bessie Lanier and W. Scott Baker.

After a ride, of only a few minutes, while descending Rose Hill, 2 miles west of West Point, the big touring car, containing the party, backed over an embankment and turned turtle. Prompt attention was rushed to the party as soon as the accident was heard of. While the accident was a dangerous one, the members of the party had a miraculous escape and none was injured, beyond a few bruises and a general shaking up.

Lynched Man Worth $25,000.

Reno, Nev., June 2.—Friends of the late Joseph Simpson, who was lynched at Skidoo for shooting a saloon man of that place, are now trying to find his widow. It is stated that he left over $25,000, and that his wife will receive the entire estate if she will apply for it.

For Breakfast, Lunch or Dessert

The Rose may blossom for England,

The Lily for France unfold,

Ireland honors the Shamrock,

Scotland the Thistle bold.

But the shield of the Great Republic---

The glory of the West--

Shall bear the bloom of The Tasseled Corn;

The Sun's supreme bequest!

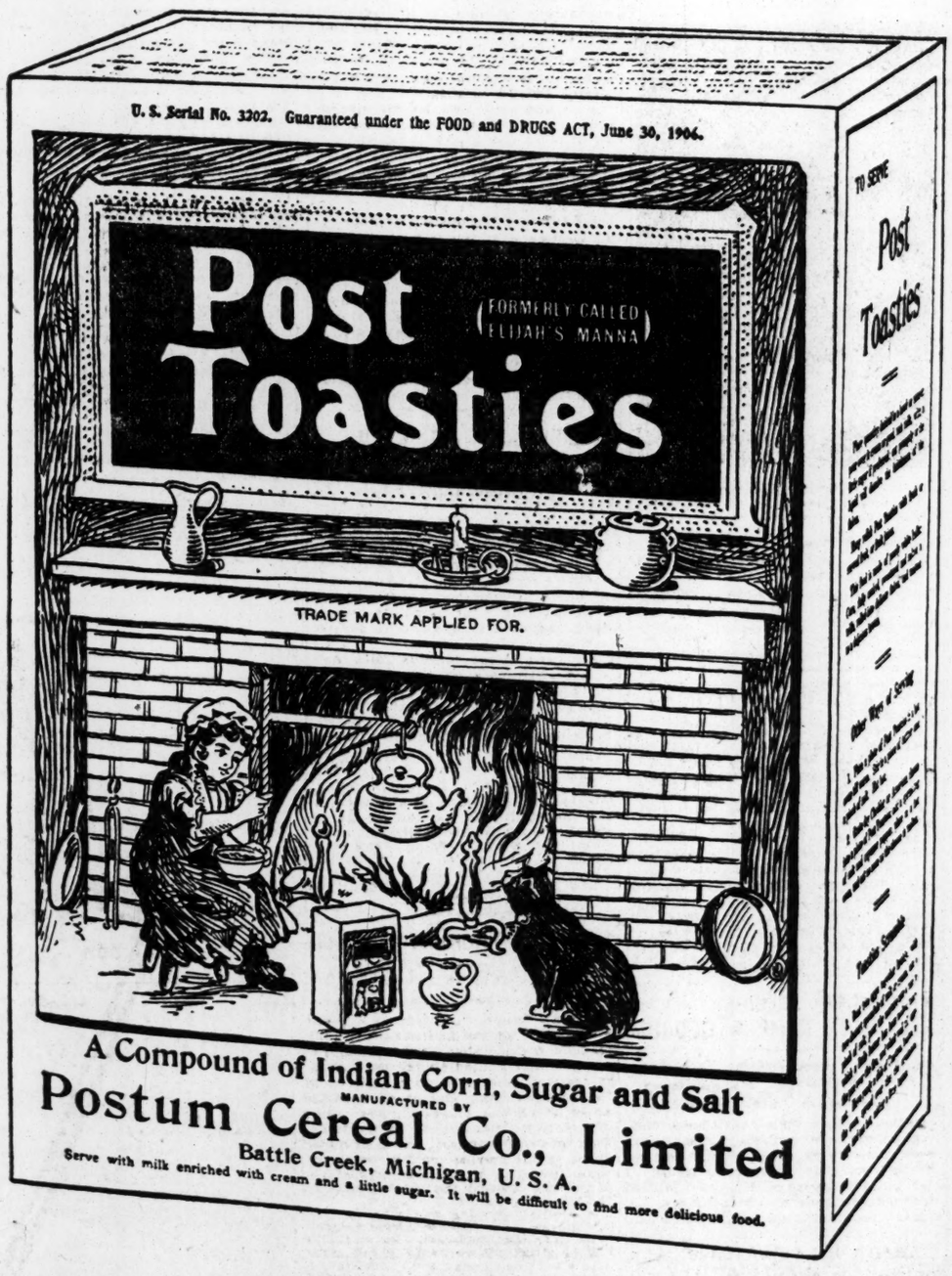

The delicious "toasty" flavour; the crisp, crackling flakes made of White Corn without the touch of human hand, have sent

Post Toasties

'way up in the hearts of the American people.

They are an inspiration to the poet; a delight to the epicure; a breakfast "starter" of appetizing allurement, and altogether the daintiest toasted flakes yet made from Corn!

"The Taste Lingers"

Made by Postum Cereal Co., Ltd., Battle Creek, Michigan, U. S. A.

Read This Extraordinary List of Cut Prices in Our Great Furniture Sale

Never before has Furniture of equal value been sold at as Low Prices as we are giving in our Great Annual Cut-Price Furniture Sale. People are coming from far and near, drawn by the magnet of Fine Goods at and below cost. We have sold hundreds of our handsomest Solid Mahogany Side Boards, Dining Tables, Colonial Bed Room Pieces, Parlor and Library Goods, but there are many more equally as desirable amongst the reduced price offerings. We direct attention to a few, in order to show how much money you can save if you buy now.

	WAS:	NOW:
Mahogany Sideboard	$ 97.50	$ 68.50
Crotch Mahogany Sideboard, 7 ft	210.00	155.00
Crotch Mahogany Sideboard, feather leaf carved, 6 ft. long	290.00	180.00
Mahogany China Closet	28.00	19.00
Crotch Mahogany Sideboard	110.00	80.00
Solid Mahogany Dining Table, carved	100.00	75.00
Solid Mahogany Sideboard, 6 ft	135.00	95.00
Mahogany China Closet	48.50	36.00
Mahogany Side Table	18.50	13.50
Solid Mahogany Sideboard, 6 ft	160.00	120.00
Solid Mahogany Dining Table, 54 inches	90.00	67.50
Solid Mahogany China Closet	82.50	62.50
Solid Mahogany Sideboard	115.00	85.00
Solid Mahogany Modern English Dining Room Suit, composed of 54-inch dining table, china closet, full mirror-back sideboard, side table, 2 arm chairs, 6 side chairs	429.50	300.00
Early English Sideboard, 6 feet long	180.00	118.50
Early English Dining Table, 60 inches	105.00	80.00
Early English China Closet, full mirror back	110.00	80.00
Early English Sideboard	125.00	95.00
Early English China Closet, full mirror back	62.50	46.50

	WAS:	NOW:
Early English China Closet	$ 52.50	$ 38.00
Early English Sideboard	90.00	65.00
Early English Sideboard	78.50	57.50
Golden Oak Sideboard	90.00	65.00
Golden Oak Sideboard	115.00	80.00
Golden Oak Sideboard	112.50	65.00
Early English Dining Table, 54-in	75.00	55.00
Golden Oak Dining Table, 54-in	47.50	35.00
Golden Oak Dining Table, 54-in	30.00	23.50
Early English China Closet	30.00	16.00
Early English China Closet	15.00	11.50
Mahogany Chiffonier	33.50	24.50
Mahogany Dresser	65.00	46.50
Mahogany Chiffonier	55.00	37.50
Bird's-Eye Maple Dresser	20.00	16.00
Bird's-Eye Maple Chiffonier	21.00	16.50
Bird's-Eye Maple Dresser	25.00	18.00
Mahogany Dresser	42.50	28.00
Mahogany Chiffonier	55.00	42.50
Mahogany Chiffonier	60.00	40.00
Mahogany Chiffonier	60.00	38.50
Mahogany Dresser	33.50	23.50
Mahogany Dresser	35.00	25.00
Mahogany Chiffonier	21.50	16.50
Mahogany Dresser	33.50	22.50
Golden Oak Wardrobe, mirror front, single	42.50	30.00
Golden Oak Chiffonier	15.00	20.00
Golden Oak Chiffonier	23.50	31.50
Golden Oak Chiffonier	22.50	18.00

	WAS:	NOW:
Golden Oak Chiffonier	$ 16.00	$ 12.50
Golden Oak Dresser	45.00	32.50
Golden Oak Dresser	21.00	16.50
Golden Oak Dresser	70.00	52.50
Tuna Mahogany Chiffonier	90.00	60.00
Tuna Mahogany Toilet Table	60.00	40.00
Tuna Mahogany Dresser	100.00	68.50
Circassian Walnut Dresser, Colonial	135.00	97.50
Circassian Walnut Cheval, Colonial	75.00	52.50
Circassian Walnut Bed, French	135.00	95.00
Circassian Walnut Toilet Table, Colonial	82.50	58.50
Circassian Walnut Dresser	60.00	42.50
Circassian Walnut Chiffonier	55.00	37.50
Circassian Walnut Toilet Table	35.00	24.50
Circassian Walnut Dresser	90.00	60.00
Mahogany Toilet Table	29.00	19.00
Mahogany Chiffonier	45.00	31.50
Crotch Mahogany Toilet Table	72.50	50.00
Solid Mahogany Dresser	60.00	42.50
Mahogany Chiffonier, Colonial	75.00	55.00
Mahogany Dresser, Colonial	85.00	65.00
Mahogany Dresser, Colonial	67.50	46.50
Mahogany Chiffonier, Colonial	65.00	45.00
Mahogany Toilet Table, Colonial	45.00	31.50
Mahogany Bed, French	67.50	46.50
Crotch Mahogany Davenport, green panne	150.00	105.00
Crotch Mahogany Chair, green panne	90.00	50.00
Over Stuffed Rocker, brown panne	80.00	55.00

	WAS:	NOW:
Bed Davenport, Oak	$ 65.00	$ 36.50
Solid Mahogany 3-piece Parlor Suit	90.00	65.00
Early English Cellarette	32.50	22.50
Mahogany Cellarette	37.50	21.50
Golden Oak Cellarette	27.50	15.00
Mahogany Cellarette	55.00	27.50
Early English Cellarette	25.00	14.50
Solid Mahogany 3-piece Parlor Suit	135.00	100.00
Golden Oak Morris Chair	12.00	8.00
Golden Oak Morris Chair	10.00	7.00
Mahogany Morris Chair	14.00	9.50
Mahogany Morris Chair	10.00	7.00
Mahogany Morris Chair	18.00	12.50
Mahogany Chair	23.50	13.50
Solid Mahogany Library Table	115.00	70.00
Crotch Mahogany Library Table	100.00	75.00
Crotch Mahogany Library Table	110.00	80.00
Crotch Mahogany Library Table	45.00	60.00
Mahogany Book Case	35.00	26.00
Mahogany Book Case, 3 doors	37.50	26.50
Mahogany Book Case, 3 doors	42.50	30.00
Mahogany Book Case, 3 doors	18.50	13.50
Mahogany Book Case, 3 doors	30.00	21.00
Golden Oak Book Case, 2 doors	27.50	19.00
Golden Oak Book Case, 2 doors	25.00	15.00
Golden Oak Book Case, 3 doors	27.50	19.00
Leather Lounge, Mahogany frame	67.50	42.50
Leather Lounge, Mahogany frame	75.00	45.00
Leather Lounge, Mahogany frame	25.00	16.50
Leather Lounge, Mahogany frame	65.00	40.00
Leather Rocker Platform	57.50	39.50

Your greatest protection at this store is the fact that you pay the same price, whether you buy for cash or credit. If long time payments are desired, our credit department will arrange for most liberal terms.

M. RICH & BROS. CO. | MAIL ORDERS WILL RECEIVE MOST CAREFUL ATTENTION | M. RICH & BROS. CO.

AUTOMOBILE LAMP EXPLODED

And Senator McKelthan May Lose Eyesight as Result.

Columbia, S. C., June 2.—(Special.)—Senator D. T. McKelthan, of Darlington, was quite seriously injured by the explosion of a lamp on his automobile last evening. Mr. McKelthan had gone to Florence to attend the play "Mikado," and was lighting the lamps on his machine preparatory to making the trip home.

At this time it is uncertain as to the extent of his injuries, but it is feared he will lose one eye, if not both. His injuries are confined to the face.

It is the universal opinion that all duties, although sometimes unpleasant to perform, and though the call is made for one in haste, whether at night or day, rain or sunshine, Doctor Nelms, our Sheriff, is always ready to serve the public.

Here is a new line of Shirts at $1.50--the smartest patterns of the season; plain and plaited bosoms, attached or unattached cuffs. Other shirts $1.00 to $5.00.

Just in--Novelty Four-in-Hands of Japanese silk in the flowing end styles so popular for summer negligeè wear; very great value at 50c. Other neckwear, 25c to $1.50.

Everything that's good in summer Underwear is here--"regular" and "athletic" styles--cotton, linen and silk--at from 50c to $3.00 a garment.

The 50c line includes "Porosknit," "English Crepe," nainsook and balbriggan underwear in all styles and all sizes--unusually great values, even for this great-value store.

Daniel Bros. Co.

L. J. DANIEL, President

45-47-49 Peachtree St.

IS AN EXPERT ACCOUNTANT

Fine References Given by Joseph Thompson, Candidate for Treasurer.

The many friends of Joseph Thompson, who is in the race for the office of treasurer of Fulton county, are urging him for the important position

JOSEPH THOMPSON,
Prominent Candidate for Treasurer.

not alone because they believe he is a man worthy in every way to fill the office, but also because he is an expert accountant and bookkeeper, requisites which a man in a treasurer's office should possess.

They say that there is no better accountant in the state, and they point to his record in that respect, and say that men now holding positions of responsibility and trust received their training under him.

As references they point to George R. DeSaussure, cashier of the Barnett National bank, of Jacksonville, Fla.; Henry A. Purtell, head bookkeeper of the Lowry National bank, and John M. DeSaussure, of the Tripod Paint Company, of Atlanta.

All of these well-trained accountants were pupils under Mr. Thompson, and he can give them as references.

Mr. Thompson has made his race for the office of treasurer in a clean, manly manner, asking the people for their support because he desires to serve the public, and because he feels that he was competent to fill the office.

MISSISSIPPI TROOPS TO CAMP IN GEORGIA

Congress Appropriating Railroad Fare, Mississippi Encampment Will Be at Chickamauga.

Jackson, Miss., June 2.—Congress having appropriated railroad fares, it has been determined by Adjutant General Fridge that the Mississippi troops of the national guard of the state will go into encampment at Chickamauga, Ga.

Men of experience and politeness should fill the office positions, as is now done by Sheriff J. W. Nelms. All of his deputies are good, tried and true.

TRIBUTE PAID TO BERNHARDT

C. T. Ladson Writes an Open Letter On His Candidacy.

In an open letter to the voters of Fulton county, C. T. Ladson, attorney for the Georgia Federation of Labor and the Atlanta Federation of Trades, states why every one should vote for C. W. Bernhardt, candidate for the legislature.

Mr. Ladson says in part: "Mr. Bernhardt is a good citizen. He represents the best type of the American workingman. He is a moral man, of strict integrity and fair dealing."

Mr. Ladson reviews Mr. Bernhardt's history in the field of union labor, stating that he has served as president of the Bricklayers' Union and the head of the Atlanta Federation of Trades. He is the workingmen's candidate.

"It should be the pleasure of every voter to recognize this claim freely, and on election day deposit a vote for the workingmen's candidate," is the way Mr. Ladson put its in his letter. He concludes:

"He does not intend to limit his duties or endeavors as a member of the legislature to that which solely pertains to the working people, but broad-minded man that he is, he will serve the best interests of all the people of his county and state."

LIFE LOST AT A FIRE.

One Woman Killed and Several Others Injured.

New York, June 2.—Fire in Mrs. Mary Mooney's boarding house in West Thirtieth street early today completely cut off the escape of Mrs. Mooney's twenty boarders, and when the firemen arrived a young woman had thrown herself from the roof to the pavement, and was dead, and several others were severely burned.

The dead woman is Miss Marie Beletraine, who occupied a hall room on the top floor.

Mrs. Mary Haggerty, who was burned about the hands, face and body, and overcome by smoke, is in a critical condition.

The fire started in a coal bin in the cellar.

Miss Beletraine, in her night clothing, appeared on the roof and plunged over the coping. One of her feet caught in the half-open shutters, and for an instant the woman's body dangled in space. Then she fell on her head to the street and was killed.

The fire was quickly extinguished, with $1,000 damage.

RIDICULE PROHIBITION BILL.

Solons Have Fun at Expense of Bill to Make New Orleans Dry.

Baton Rouge, La., June 2.—In the lower house of the Louisiana assembly today Representative Dreibholz introduced a bill prohibiting the sale of intoxicating liquor within ten miles of Tulane university. This would have the effect of placing practically the whole city of New Orleans in the dry column. This measure, however, although introduced in the regular manner, was not taken seriously by the members of the body, who greeted the introduction of the bill with laughter.

A similar greeting was given a bill introduced by Representative Cooper. This measure declares that a man's kissing either his own wife or any other man's wife on Sunday shall constitute a misdemeanor, and shall be regarded and punished as such.

Becoming more serious, the house greeted in a different manner the announcement from Representative Doussan that a new state-wide prohibition bill would be introduced and would be pushed by the prohibitionists of the state.

MADDOX SPEAKS IN WALKER

Former Congressman Advocates Brown's Election.

Lafayette, Ga., June 2.—(Special.)—Hon. John W. Maddox, of Rome, former congressman from the seventh district, addressed 400 people at the court house Saturday, in the interests of Joseph Brown. It was a mixed audience of farmers, merchants and laborers. Many ladies present.

The Lafayette brass band met the train that brought Mr. Maddox to the city, and the boys yelled themselves hoarse for Brown.

The court house was filled, and many had to stand up.

His speech was able and eloquent, and many converts to Brown. The brass band from Trion, Chattooga county, also came through the country, but reached here too late for the speaking. Later they played for the boys while they yelled for Brown.

Walker county is lining up as it has never done before during this campaign, and the majority of Walker's votes will go to Brown.

No Vote on Gambling Bill.

Baton Rouge, La., June 2.—No vote was taken on the anti-race track gambling bill by the joint judiciary committees of the Louisiana assembly. They sat for an hour, at the conclusion of which the calling of the roll of the house forced an adjournment, subject to the call of the chairman.

"VOTE EARLY," SAYS J. R. SMITH

Brown Manager Issues an Address to Brown Supporters.

Disfranchisement of hundreds of voters in Fulton county, and especially in Atlanta, is threatened, on account of the heavy registration, according to a statement issued yesterday afternoon by Campaign Manager J. R. Smith, of the Joe Brown headquarters, in a statement to "The Supporters of the Honorable Joseph M. Brown."

Mr. Smith declares with a registration of 13,641 in the city of Atlanta, during the "rush hours" of the day it will be next to impossible to cast a vote, unless the voters take an early start. This appeal calls upon the Joe Brown men to vote in the morning where possible and early in the afternoon by all means.

The statement in full is as follows:

To the Supporters of Hon. Joseph M. Brown: The arrangements made by the executive committee for the conduct of the election in this county is of doubtful adequacy. It is of the utmost importance to our cause that you should go to the polls at the earliest practicable time tomorrow. If you wait you may be disfranchised. Avoid the rush hours, if convenient, and cast your vote before 5 o'clock tomorrow afternoon if possible.

The election of an executive committee is but little importance as compared with the governor's race, and if there are others waiting their turn when you enter, then vote with all possible speed, and thus enable the man next to you to cast a vote of which he might otherwise be deprived.

If this course is generally pursued we will tomorrow roll up one of the largest majorities ever given a candidate for governor in the history of this county. J. R. SMITH, Chairman.

DEATH CLAIMS GEN. BULLER

He Took Prominent Part in Conduct of Boer War.

London, June 2.—General Sir Redvers Henry Buller, who had been ill for some weeks past, is dead. He was born in 1839.

General Buller entered the army in 1858, and in 1891 he had risen to the rank of lieutenant general. He served in China in 1860, in the Ashanti war in 1874, in the Kaffir war and the Zulu war in 1878-79; he was in South Africa in 1881, and in Egypt in 1882, and was present at the battle of Tel-El-Kebir; he also fought in the Soudan war in 1884, and was under secretary for Ireland in 1887.

He went out to South Africa during the Boer war in 1899, first as general commanding the forces in South Africa and afterwards as general officer commanding in Natal. He conducted the operations for the relief of Ladysmith, which was successfully accomplished after an investment of 118 days, and subsequently he conducted the operations that resulted in the expulsion of the Boer army from Natal.

In April General Buller contracted a chill in London, and this indisposition was followed by a severe attack of jaundice and other complications.

General Buller married Lady Audrey Jane Charlotte, daughter of the fourth marquis Townshend.

He Won by Walking.

Anniston, Ala., June 2.—On wager of $150 Ed Guilmartin, a local athlete, walked 13 miles to Jacksonville this afternoon in one hour and fifty-four minutes. The time limit was two hours and fifteen minutes.

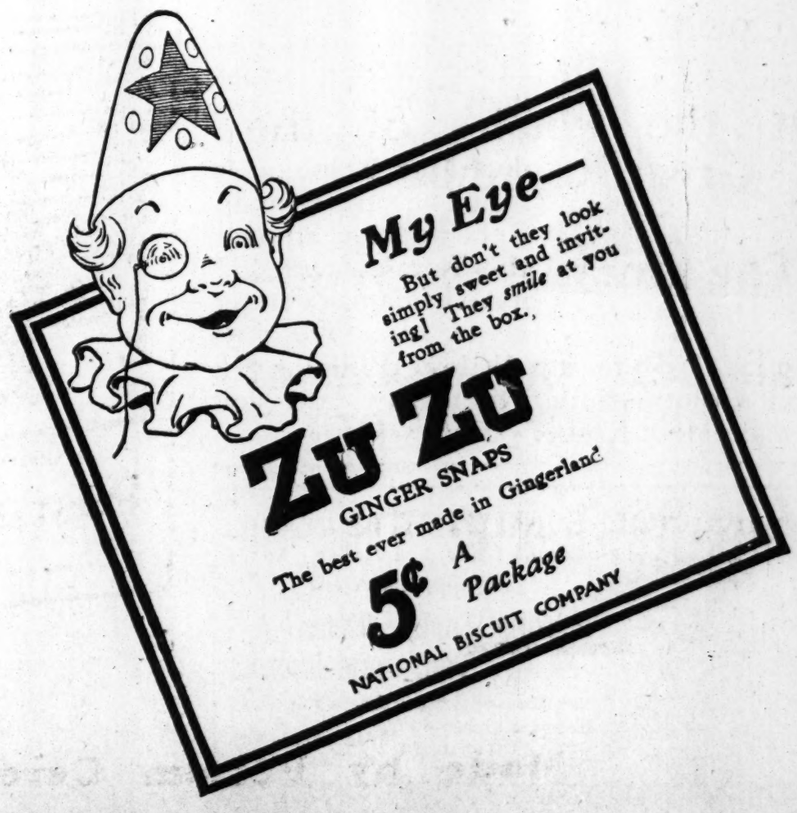

Two Embroidery Specials

This isn't a very large advertisement because we've learned that about all we need is a mere mention of facts when we have embroideries at special prices.

Today we present these:

I. Swiss Embroidery Shirtwaist Fronts, hand-loom work in admirable patterns. "Semi-Ready Shirtwaists," they really might be called because that's what they are. They save you so much trouble; besides being very pretty. They used to be $1.50, $2, $2.25, $2.50. Today they will be Sixty-Nine Cents.

II. Fifteen to eighteen hundred yards of Odd Embroideries, Edges, Insertions and Ribbon Beadings, Galoons, Medallions. You'll find some a bit soiled. Some are short lengths. Some are as fresh and dainty as the first day they came. This is the kind of batch to draw on for your general sewing basket. Nearly every woman knows the joy of having plenty of pieces of embroidery to fill in with here and there in the family sewing. These furnish abundant and attractive opportunity--a lot we want to be rid of. And we'll move them all right, because--look at the prices: They used to be 15c, 20c, 25c, 30c, 35c, 40c, 50c and 75c a yard, very few as low as 15c. Today Nine Cents.

Positively none exchanged or taken back.

Chamberlin-Johnson-DuBose Company

NO MORE WEATHER FLAGS ANNOUNCES FORECASTER

Unless People of Atlanta Make Strenuous Kick Custom Will Be Discontinued—C. F. Von Herrmann Gives His Reasons.

No longer will weather flags float on the Empire building unless Atlantans register a very strenuous kick.

This was the information given out yesterday afternoon by the new forecaster C. F. von Herrmann. His reason for discontinuing this part of the service is that the public does not understand the predictions in that form, and the flags are seldom noticed, he says. A third reason is that the department of weather has, as long as ten years ago, discontinued the use of flags to forecast weather in all cities of over 50,000 population.

Used in Small Cities.

The flags are used in cities smaller than 50,000 to aid everyone in seeing what weather they may expect. In the large cities the means of communicating the predictions to the people are so numerous that it has not been thought necessary to adopt the use of flags.

Nevertheless, there are thousands of people in Atlanta who, every day, watch the flag pole on the Empire building to see what the flag is going to say. It goes up at 9:30 o'clock in the morning and comes down at 4 o'clock in the afternoon. Whenever it is not present there comes a kick. Such is the case at this time.

Some years ago Mr. Marbury worked the experiment of doing without the flag, but it failed, and it is under a special dispensation of the department that the flags have been in use here, for no other city of the size of Atlanta is allowed to use them.

Must Be a Big Demand.

Mr. von Herrmann states he will not post the flags up unless there is a decided demand to have it done. He thinks that the postal cards, weather maps, and the publication in the newspapers of the weather are sufficient avenues for spreading the prediction without having the flags on top of the Empire building.

What will be done is up to the people. Will they make a strenuous kick, as they did once before, and have the flags restored, or, like other cities, do without the aerial forecasters?

CAPT. WILEY WILLIAMS FOR PRISON COMMISSIONER

CAPTAIN WILEY WILLIAMS, Of Columbus.

Capt. Wiley Williams, of Columbus, is the best qualified man in the race for Prison Commissioner on account of his practical experience with criminals and convicts, and from present indications it looks as if he is a sure winner. Reports from all over the State say he will have a majority over all of his opponents combined. Vote for Wiley Williams for Prison Commissioner tomorrow and you will make no mistake.

HIGHTOWER BOX & TANK CO.

Manufacturers of

Packing Boxes, Water Tanks and Buckets

Lock Corner Boxes and Shooks a Specialty.

Office and Factory—Corner Humphries and Glenn Streets. Atlanta Phone 885 Bell Phone 148 W.

BIG AUDIENCES HEAR SPEAKERS

Addresses for Gubernatorial Candidates Arouse Enthusiasm.

SEVERAL JOINT DEBATES

Last Lap of the Gubernatorial Race Is Scene of Many Joint Debates Between Speakers Supporting Brown and Smith. Big Audiences the Rule.

Several joint debates marked yesterday's political developments. In each case many supporters of each candidate were present. As will be seen by the following reports, it would appear that the fight did not culminate with the dozens of speeches on last Saturday but will continue up to the day of the primary.

Ross and Berner at Statesboro.

Statesboro, Ga., June 2.—(Special.)—Judge John P. Ross, for Joe Brown, and Hon. Robert L. Berner, for Hoke Smith, engaged in a joint debate here today in the court house. They were introduced by Colonel A. M. Deal. The crowd is estimated at from 600 to 1,000 people. There is great interest in the outcome of the primary and at this time it is impossible to tell how Bulloch county will go for governor, though Brown will probably win over Smith.

In the afternoon Hon. E. K. Overstreet, candidate for congress, spoke in the court house to a large crowd. It was the biggest day politically that Bulloch has had in a long time.

Joint Debate at Spring Place.

Spring Place, Ga., June 2.—(Special.)—Colonel Frank Copeland, representing the governor, and Mr. Bob Broyles, representing Mr. Joe Brown, both spoke at the court house today. Both speeches were well received and heartily applauded.

After the debate a vote was taken by those who are entitled to vote in Murray, by rising vote, who were counted by Colonel W. W. Sampler, a Smith supporter, and the ballot stood: Brown 59, Smith, 30.

Hutchens at Carrollton.

Carrollton, Ga., June 2.—Hon. Rufus Hutchens, of Cedartown, spoke here this afternoon in behalf of Hon Joseph M. Brown's candidacy for governor. Hon. W. H Malone, of Villa Rica, introduced S. J. Boykin, who introduced the speaker.

About 500 men, women and children were present to hear Mr. Hutchens. The Smith and Brown supporters were about equal in number.

Hardwick at Gibson.

Gibson, Ga., June 2.—(Special.)—Thomas W. Hardwick was here yesterday shaking hands with his friends. At 3 o'clock in the afternoon the speaker went to the court house where a small crowd gathered and then made them a short speech. His hearers enjoyed it even though the crowd was small.

Cox at Monroe.

Monroe, Ga., June 2.—(Special.)—Hon. Albert Cox, of Atlanta, addressed an enthusiastic crowd of about 500 people in Monroe this afternoon in the interest of Joseph M. Brown for governor. Colonel Cox delivered an able and convincing speech ad made a profound impression upon his audience. Colonel Cox spoke at Social Circle later in the afternoon.

Smith Meeting at Lexington.

Lexington, Ga., June 2.—(Special.)—Colonel Golightly, of Atlanta, and Colonel Tom Shackelford, of Athens, spoke here today in favor of Governor Smith. Ninety-seven people were present, including those from town and county. No changes were reported as a result and little enthusiasm shown. The crowd was very orderly.

Hardwick at Sandersville.

Sandersville, Ga., June 2.—(Special.)—Owing to an engagement in Floyd county Hon. Seaboarn Wright did reach here in time to speak today, Hon. T. W. Hardwick was pressed into service and spoke to about 500 people, making a good impression.

Joint Debate at Cairo.

Cairo, Ga., June 2.—(Special.)—Judge Harrell, of Bainbridge, and Senator West, of Valdosta, engaged in joint debate here this afternoon in the interest of Governor Smith and Joe Brown. Quite a good crowd attended the debate.

The meeting this afternoon was about like the average debate; didn't make many votes for either side. It looks now as if this county will be close, and if either candidate gets a majority it will be small.

Hardwick at Tennille.

Tennille, Ga., June 2.—(Special.)—Seab Wright was advertised to speak at Sandersville today but failed to show up. Congressman Hardwick cancelled an engagement he had elsewhere and spoke to a crowd of 226. Many Brown men were in the audience. Wright's meeting was advertised extensively and the Smith supporters were greatly disappointed at the smallness of the crowd.

The Situation in Colquitt.

Moultrie, Ga., June 2.—(Special.)—This county has hardly ever passed through such political experiences as she is passing through just now. The gubernatorial and congressional campaigns are both at fever heat. The friends of Judge Roddenbery are bestirring themselves and will leave no stone unturned to carry the county for him. The campaign will be closed here Wednesday night, when a great Roddenbery rally will be held at the court house, with Colonel Z. H. Clark presiding. There will be a number of political speeches made.

The race is quite as warm between Governor Smith and Joe Brown. Hoke Smith has not visited Colquitt county this time, and there has been no organization among his friends, but he has some warm supporters who are turning every stone possible in the hope of saving the county for him. The Brown men are organized and have been carrying on a newspaper campaign. They have had no public speaking, but have done a lot of personal work and they are claiming the county for their man with majorities ranging from fifty to two hundred and fifty votes. Judge W. A. Covington, representative from this county, and Senator J. A. Wilkes are most active in the behalf of Governor Smith, and they are addressing meetings over the county each night. Last night Judge Wilkes was at Utreyville, where a small gathering was addressed, and Judge Covington addressed a larger audience at Funston. Tonight Judge Covington speaks at Hartsfield and Judge Wilkes at Robinson district.

Until the last day or two the campaign has been conducted in the best of feeling, but yesterday and today some very salty personal cards have been written and published in the afternoon paper.

Wright at Danielsville.

Danielsville, Ga., June 2.—Hon. W. C. Wright, of Newnan, spoke at the court house this afternoon at 2:30. About 160 people have gathered in to hear him. He will address the people at Ila, this county, tonight.

Bets Placed at Washington.

Washington, Ga., June 2.—(Special.)—From the manner in which the supporters of Hon. Joseph M. Brown and Governor Hoke Smith placed their bets here yesterday and today on the outcome of Thursday's election, it is evident that neither side is expecting a walk-over for their candidate. Offers of even money by the Smith men that their candidate would carry the primary, was readily accepted by the supporters of Mr. Brown, and several $50 bets were placed on this basis. In a few instances the Smith men offered odds of 2 to 1, and this class of wagers were eagerly taken by the Brown men.

Hutchens at Buchanan.

Buchanan, Ga., June 2.—(Special)—Hon. G. R. Hutchens, of Cedartown, spoke here today in the interest of the candidacy of Hon. Joseph M. Brown.

There were 102 voters present, besides ladies and boys.

He was introduced by Hon. E. S. Griffith, nominee for state senator for this district, who spoke for about 30 minutes, giving his reasons for supporting Brown.

Mr. Hutchens' hearers were chiefly Brown supporters.

VOTE FOR

W. J. SPEER

For State Treasurer

His Record In This Office is Without a Flaw

Under the law the Treasurer is solely responsible for the deposits of State funds. The act of 1893 (page 135, Acts of that year) in plain terms limits such deposits to $100,000.00 in any bank.

This is a wise law, and while Treasurer, Mr. Speer strictly observed it, that possible loss, litigation and embarrassment to the State might be avoided.

By careful personal examination of each depository, he always knew their actual condition and kept the State's balance with each one well within the limit fixed by law. His examinations of the other banks were equally as satisfactory. No depositors ever lost a dollar while he looked after their interests.

This is his record. Vote for him.

GREATLY IMPROVED SERVICE CUMBERLAND ISLAND.

Southern train No. 14 leaves Atlanta 12:40, midnight; arrives Brunswick 10 a. m.; through sleeper. Boat leaves Brunswick 10:20 a. m.; arrives Cumberland 12:20, noon. Equally as good service returning. Summer tourist rate, $13.00.

JAMES FREEMAN,
District Passenger Agent.

The business man will want his business done by trained and tried men. These qualities are found in the office of the present incumbent, John W. Nelms.

BAND OF ROBBERS LOOT TENNESSEE POSTOFFICE

Robbers Made Good Escape After Securing $500 in Cash and Over $1,500 Worth of Stamps.

Maryville, Tenn., June 2.—Safe blowers blew the safe and robbed the postoffice at 2 o'clock this morning, securing $511.65 in cash and 50,000 stamps worth $1,500. They escaped, supposedly having gone south toward the Chilhowee mountains. Bloodhounds sent from Knoxville have been put on the trail.

Miss Dest Brown, operator in a telephone exchange over the postoffice, gave the first alarm by telephoning officers and citizens. Nitroglycerine was used to blow the safe. Tools stolen from a machine shop were used for boring for the explosive.

That old motto, "Let good enough alone," will apply to the race of our friend, J. W. Nelms, who has made a good sheriff. He's brave and fearless; will always stand by the right.

Vote For

A. W. FARLINGER

for the Legislature

The Farmer's Friend

VOTE FOR

W. J. SPEER

For State Treasurer

His Record In This Office Is Without a Flaw.

MERCER SENIORS GRADUATE TODAY

Elaborate Exercises Are Being Held at Baptist University.

Brown House, Macon, Ga., June 2.—(Special.)—One of the most pleasant occasions of the entire list of fine features in the present commencement exercises at Mercer university was the faculty reception in the halls of the new library building this evening from 5 to 7 o'clock. A large number of people had been invited and the occasion was made more interesting on account of the fact that the visitors and friends of Mercer had the first opportunity to view the new library building which is now nearly completed. Friends among the Baptists of the city and friends of the students and faculty took part in making the occasion a very happy one.

This morning one of the ablest addresses of the entire commencement was delivered by Hon. Emerson George at the city auditorium where many people had gathered. The speaker made his subject worth the hearing and he proved a charming speaker.

Following this address the alumni meeting was held and many of the former graduates of the institution were thrown together to renew their friendships. Some of the most distinguished Georgians were present, and lent interest and dignity to the occasion.

The alumni banquet was held at the Lanier at noon. Here the same large body of graduates of the institution gathered and discussed the affairs of Mercer together. The attendance was large, and several hours were given to the event.

This evening after the faculty reception, Judge Arthur Gray Powell, of the court of appeals of Georgia, delivered the annual literary address before a large and enthusiastic audience in the city auditorium. The speaker is a Mercer man, and one of the most highly appreciated graduates. He was a forceful speaker and made the occasion a rare one. Tomorrow will be commencement day, and more than one hundred men will receive diplomas in the different departments.

If You Get Thirsty Today

Ask the soda fountain boy for PEP-TO-LAC. It looks good—tastes good—is good. Contains no "dope" or heart-stimulant. 5 cents

ITALIANS STORM A BANK.

Police Called to Protect Concern. Banker Is Missing.

Cleveland, June 2.—Five hundred infuriated Italians stormed the closed doors of the private banking house of Gaetano Liotta, Orange street, today, and had it not been for police interference, would have forced an entrance. As soon as the doors of the bank failed to open at the accustomed time this morning the bank was surrounded by Italians, who threatened to break in the doors, and a riot call was turned in. Officers soon arrived and drove back the crowd. Liotta, it is said, cannot be found. The toal deposits do not amount to more than $30,000.

HENRY A. ALEXANDER FOR LEGISLATURE.

As stated in my announcement published last November, I favor a conservative policy toward railroads. The agitation against them has been carried too far and has hurt the wage-earners, railroad men and business interests generally. I accordingly oppose the railroad policy of Governor Hoke Smith and favor the candidacy of Hon. Joseph M. Brown.

I believe we should pursue in the affairs of this state a strong constructive policy and encourage our own and outside people to invest their money among us in new enterprises, guaranteeing them a fair chance to earn a good profit. I believe in encouraging the building of new railroads, fostering our industrial interests and enlarging and improving our system of schools. I favor such measures as will insure to the wage-earner plenty of work and good pay. I am for building up the state and placing her in respect to material wealth and resources where she now stands in respect to the character of her people—among the foremost of the union.

RECEIVER NAMED FOR BANK.

American Exchange, of Jacksonville, Is in Trouble.

Jacksonville, Fla., June 2.—Robert R. Wheeler was today appointed by Judge Call, in the circuit court, receiver for the American Exchange bank on suit brought by A. C. Croom, state comptroller. In his petition, Mr. Croom sets forth that the bank, which opened for business in Jacksonville May 1, 1908, had an authorized capital stock of $50,000; that on May 18, 1908, the bank closed its doors, and during that time had secured deposits of $13,000. It is alleged that at the time of the bank's suspension it had on hand in cash the sum of $130.08.

Monticello Teachers Elected.

Monticello, Ga., June 2.—(Special.)—The trustees of the Monticello High school have elected the following teachers to serve another term: For superintendent, O. R. Horton, of Lowndesville, S. C.; for assistants, Miss Mary Newton, of Tuskegee, Ala.; Miss Anna Kate Johnson, of Augusta, Ga.; Miss Ada Cornwell, of Monroe, Ga.; Miss Julia Ash, of Athens, Ga., Miss Willie Turner, of Atlanta, Ga.; Miss Nettie Thomason and Miss Nina Walker, of Monticello. For the class in music: Miss Mary Curd, of Murray, Ky., and for the class in expression, Miss Kathrine Tolleson, of Monticello.

League Formed at Covington.

Covington, Ga., June 2.—(Special.)—The mass meeting of men and boys from all the churches last night resulted in the organization of the Men's and Boys' League of Covington. Mr. R. R. Fowler was elected president, Mr. Dick Lester, vice president, and Mr. Wilbur Harwell, secretary and treasurer.

Money was subscribed to equip a suite of rooms which had been secured by a committee, and a governing board of five was elected to take charge. A large membership enrolled at this meeting.

To The Voters of Fulton County:

The following are a few of the voluntary indorsements received by me from different citizens, singly and in groups of citizens, in different sections of the city and county. Not having made any effort to get any general indorsements, I thoroughly appreciate the interest manifested by my friends and the public generally, in my candidacy, and those who have taken the trouble to write me personal letters I take this method of thanking, for fear that in the press of work I might fail, in some cases, to personally acknowledge the receipt of their different letters of indorsement. Some of the following represent citizens in sections where they have held neighborhood meetings, and voluntarily put my name on their lists of the two to be voted for. In a number of instances the indorsement has been jointly with each one of my opponents, as the case might be. I thoroughly realize the responsibility of the office, and I wish to assure my friends and the voters that I will try to merit their confidence and indorsements.

Respectfully, S. B. TURMAN.

To the Voters of Fulton County:

Two candidates will be nominated in the Primary, June 4th, for County Commissioners to fill the vacancies on the Board of Commissioners of Roads and Revenues for Fulton County. (The terms of two of the Commissioners expire January 1st, next. Judge E. B. Rosser, one of the Commissioners, whose term will expire next January, has declined to offer for reelection.)

Mr. S. B. Truman, who has been engaged in the Real Estate busness in Atlanta for the past Twenty years, is a candidate before the people for one of these places, and to those who do not know him we desire to say that he is well equipped by experience in public affairs and services on different Grand Juries, together with his work as a member of the Fulton County Board of Education, to thoroughly understand the needs of road work in the different sections of the County; and that he will make an able and conservative member of said Board, should he be elected to the same.

Carlos H. Mason,
Robt. F. Maddox,
Chas. I. Ryan,
C. E. Currier,
W. A. L. Johnstone, Engr.,
R. E. Pierce, Contractor,
E. D. Nealy, Contractor,
P. H. Williamson, Contractor,
J. D. Barnes,
Jno. H. Galhouse,
C. A. Barrett, Engr.,
J. M. Costner, Engr.,
F. B. Kellogg,
J. C. Glore,
G. W. Johnson,
George B. Hill,
M. E. Cairo,
J. G. Carroll,
G. L. Staffuell,
T. J. Hightower, Jr.,
Walter Bartlett,
J. M. Wilson,
L. R. Sams,
W. R. Hoyt,
D. D. Henry,
H. H. Henley,
M. H. Nowell,
W. E. Adamson,
C. Q. Adamson,
Jas. K. Polk,
Geo. W. Bobo,
A. L. Anderson,
C. E. Thomas,
J. H. Parks,
W. H. Turner,
H. A. Burton,
Joe Cheshire,
R. T. Brown,
Geo. T. Merritt,
C. W. Hunter,
W. W. Willis,
Chas. Hewitt,
W. C. Lawrence,
C. D. Willingham,
Marcellus M. Anderson,
J. A. Northcutt,
Robt. Pause,
G. E. McLaren,
C. Fain,
A. B. Brownlow,
W. L. Peel,
A. D. Adair,
Jos. T. Orme,
W. B. Lewis, Engr.,
J. A. Corbally, Contractor,
J. W. Lambert & Son, Contractors
C. K. Grubbs, Contractor,
L. J. Nolan, Contractor,
J. C. Stewart,
R. B. Speight,
Homer Dawson, Engr.,
Isaac Schoen,
Schoen Bros.,
A. D. Wood,
J. M. Thomas,
O. F. Feil,
Jas. Redwine,
H. C. Nowell,
Elton D. Avers,
D. I. Hudson,
D. Harris,
H. C. Fincher,
Julian Field,
M. W. Moss,
L. H. Moss,
M. C. Martin,
E. A. Haas,
Nathan Froelich,
T. E. Harper,
Willard Hughes,
Frank Steele,
J. R. Goza,
H. A. Brockman,
B. H. Carter,
S. P. Fretwell,
W. W. Stephens,
J. C. DeFoor,
A. C. Walters,
A. T. Butler,
W. L. Tuggle,
W. B. Herbig,
C. T. Ladson,
C. P. Moore, Engr.,
Vasser Woolley,
T. R. Sawtell,
Paul Toland,
T. F. McGahee,
W. P. Little,
Howell Fain,
G. M. Fishback.

These "Near Beers" Don't Come Near

Acme Maltale

It takes the real article to stand comparison with *Acme Maltale*, for this brew is as near perfection as any drinker of beer could possibly want.

Everybody knows that with the plant we operate, we can turn out a given article which beats the world. *Acme Maltale* is our latest triumph, a malt and hops brew marking the very highest point reached since January 1st, in all-around satisfaction whether desired as a beverage to DRINK; as a tonic for the nerves; or as a liquid malt-food for muscles and blood.

It conforms to the spirit of the Prohibition Law, as recently determined by the Court of Appeals and Superior Court, and is, therefore, safe as a business commodity, certain in its sale and satisfaction.

Acme MALTALE is sold bottled and on draught by all clubs, cafes, hotels, and beverage dealers. Always call for ACME MALTALE.

Brewed by ACME BREWING CO., Macon, Ga.

2

JAMES F. LYNCH, 31 S. Pryor St., Wholesale Distributing Agent for Atlanta Territory.

STORAGE

Separate rooms for Furniture and Pianos.
Expert packers for packing and shipping H. H. Goods.
We have three large, modern warehouses with railroad facilities.

We Are Prepared to Handle Everything.
Give Us a Call. Get Our Prices.

Morrow Transfer and Storage Co.

Main Office: 50 E. Alabama St. Phone M. 137

WE HAVE THE ENDORSEMENT OF MR. CULBERSON; WHO WILL ENDORSE JUDGE PALMER?

The County Commissioners Have Endorsed Their "Own Chick" Hatched Out in Their Own Political Incubator.

Who does not recall the memorable contest of two years ago, when Culberson, Sharp, Woodward, Branan, Girardeau, Clark and Draper were offering for the place of county treasurer?

Under the direct supervision of the county commissioners is the county police force. During this campaign murders, rapes, thieving and thuggery were being committed thick and fast, and the county police were in hot pursuit of votes for Hubert Culberson, then county commissioner. Meanwhile our county commissioner sat steady in the boat, sawed wood and said nothing.

The superior advantage given Culberson landed him in office, at a salary of $2,400 per year for less than an average of four hours per day actual work.

As a culmination of the various crimes committed during the campaign the riot came. A citizenship inflamed, maddened people, blinded to everything but vengeance-opporunity!!! A doubled police force—today two men hunting votes where one was before—the perpetuation of men in office—must continue.

Back to the commissioners' table. Hands all around. "Nobody Works Like Culberson," "Hard Times, Goodby," "Political Economy, Avaunt." Mr. Legislature, give him $3,000. Ye Gods, the dance is on. The deed is done. The ring crowd is dancing and the taxpayers are furnishing the music.

"ONE THAT WAS HURT."

HEBREWS ARE PREPARING FOR FEAST OF "PENTECOST"

Friday and Saturday the Hebrews of Atlanta will celebrate with characteristic ceremonies the holiday known in Hebrew as "Shovnos," or the Feast of Weeks, but also called "Pentecost," or Fiftieth Day. It is referred to as Pentecost since the method of determining the date of the holiday is by counting an interval of fifty days from the offering of the first sheaf of the harvest at the Feast of Passover. The fiftieth day is set aside as a day of thanksgiving for the harvest.

This interval of seven weeks is known as "Siferoth," and corresponds in character to the Christian period, Lent. During this time it is sacrilegious to hold any wedding ceremony, or any other festivity. This custom is based upon a tradition, that during this interval, in the war between Bar Kochba and the Romans, 24000 scholars of Rabbi Akiba were killed by a pestilence.

The sheriff's office is a business office representing a constituency of one hundred and fifty thousand people.

Alex W. Stephens FOR THE LEGISLATURE

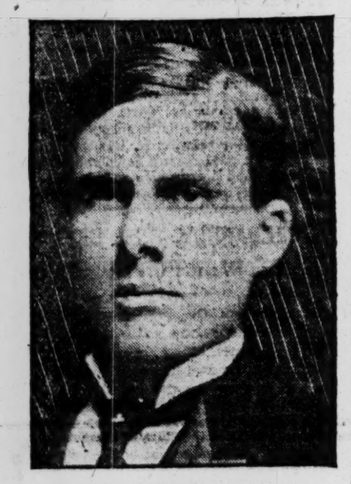

ALEX W. STEPHENS, ESQ.

His many old friends here in Washington and Wilkes county will be interested in the fact that Alex W. Stephens, an old Washington boy, who now makes his home in Atlanta, is a candidate for the office of representative in the legislature from Fulton county. They all sincerely hope he will be elected, and assure the voters of Fulton that he is in every way qualified for the position. He would honor the county of his adoption, and would add luster to Wilkes, as has been done by many other of her sons, who have gone out to other fields of activity.—From Washington Gazette-Chronicle.

LOVERS ENTER DEATH PACT

Married Woman and Her Lover Kill Themselves.

Wilesbarre, Pa., June 2.—Sebastian Guyla, a clerk in a wholesale liquor house in this city, and Mrs. Anna Kares, a married woman, whose husband had deserted her, entered into a death pact today. Both were found dead in a room in the home of the woman at Kingston, near here. They had made all preparations for the tragedy, being dressed in holiday attire and wearing button-hole bouquets. Both left letters saying they loved each other, but, owing to the fact that the husband of the woman was still alive, they realized that they could not get married, and they concluded to give up life. The man shot the woman first, and then turned the revolver upon himself.

BANK CLERKS,

Your eyes are under constant strain. If they feel tired or pain you, better have us fit a pair of rest glasses before your eyes are seriously affected. A. K. Hawkes Co., opticians, 14 Whitehall and 125 Peachtree (Candler Bldg).

CLEVELANDS CELEBRATE.

The Twenty-second Anniversary of Their Marriage.

Princeton, N. J., June 2.—The twenty-second wedding anniversary of former President and Mrs. Grover Cleveland was quietly celebrated at their home here today. A large wedding cake, twenty inches in diameter, bearing the inscription "To G. C. and F. F. C., June, 1908," being the initials of Mr. and Mrs. Cleveland, was presented to the Clevelands by Princeton friends.

Mr. Cleveland is reported to be doing very well, though he has not as yet taken his accustomed afternoon drive about Princeton.

It is now getting to be the starting point in the sheriff's office to trace titles to property, by finding what the records say as to liabilities of parties interested.

HEARST GAINS 107 VOTES.

Only 46 Boxes Recounted—1,900 to Be Counted.

New York, June 2.—In the recount of votes of the Hearst-McClellan mayoralty election of 1905 seven ballot boxes taken from the first assembly district showed a net gain of four votes for Hearst. The net gain for Hearst to date in thirty-three boxes examined is 98 votes.

When the recounting of votes had been concluded for the day twenty-two boxes had been recanvassed which showed a gain of 22 for Hearst. So far forty-six boxes have been recounted by the courts, which gave Hearst a gain of 107. There are 1,900 boxes still to be recounted.

GREATLY IMPROVED SERVICE CUMBERLAND ISLAND.

Southern train No. 14 leaves Atlanta 12:40, midnight; arrives Brunswick 10:00 a. m.; through sleeper. Boat leaves Brunswick 10:20 a. m.; arrives Cumberland 12:20, noon. Equally as good service returning. Summer tourist rate, $13.00.

JAMES FREEMAN,
District Passenger Agent.

Hoo-Hoo Concatenation

TO BE HELD AT

PIEDMONT HOTEL, ATLANTA

Saturday Evening, June 6th

All Hoo-Hoos are urged to attend and to bring in all eligeble candidates.

BENJ. H. COX, JR., V. S.,
1114 Candler Bldg., Atlanta.

Atlanta, Ga., June 2nd, 1908.

To My Friends and Voters in the City and County:

After fully considering the question of making the race for County Commissioner, I decided not to do it at this time, believing that the interest of the County would be equally as well cared for by some of the other candidates who were already out, and who had already made considerable headway in the campaign. Mr. Turman, being already before the public for one of these positions, and being well acquainted with the condition of the public roads all over the county, I felt sure he was well qualified, and that his candidacy would meet with the approval of the public generally.

There are two places to be filled; Judge Rosser having declined to stand for reelection, leaves a vacancy on the South and West sides, and, inasmuch as there are two places to be filled, I take pleasure in indorsing Mr. Turman for one of these two vacancies. There are three candidates, and two to be elected, and for the benefit of those who may not be personally acquainted with Mr. Turman I wish to say that I believe he will make an able and impartial member of the Board. He has taken an active interest in the school work of the County, having been a member of the Fulton County Board of Education for several years. He rendered valuable service in increasing the free term from four months to nine months, so that all the children in the Country now have the same advantage (so far as the Grammar schools are concerned) as the City Children. Through the efforts of the Board and their Commissioner, Mr. Brittain, quite a number of new schools have been built throughout the different Districts in the last few years.

I believe Mr. Turman will be of much value to the Board of County Commissioners, should he be elected, both as to the matter of taxes and road work.

Very respectfully, T. J. HIGHTOWER, JR.

17,816 VOTERS IN THE COUNTY

Registration Figures Just Completed Show a Surprising Total.

REGISTRATION IN FULTON BY WARDS AND PRECINCTS.

CITY WARDS.

	1908.	1906.
First ward	1,101	1,061
Second ward	3,008	2,176
Third ward	2,469	1,716
Fourth ward	1,678	1,179
Fifth ward	1,701	1,387
Sixth ward	2,025	1,647
Seventh ward	904	579
Eighth ward	755	504
Totals	13,641	10,239

COUNTY PRECINCTS.

	1908.	1906.
Adamsville district	88	49
Battle Hil district	129	57
Blackhall district	339	73
Bryant's district	93	73
Buckhead district	179	137
Collins district	309	145
College Park dist	217	98
Cook's district	1,121	326
East Point district	446	309
Edgewood district	379	115
Hapeville district	155	64
Oakgrove district	173	105
Peachtree district	177	61
South Bend district	370	136
Totals	4,175	1,773
Total 1908		17,816
Total 1906		12,811
Gain		5,005

The total registration in Fulton county for the primary on Thursday is 17,816, the largest in its history. The figures for 1906 were 12,821. This year there is an increase of 4,995.

The total registration for the city is 13,641. Added to this the country registration, 4,175, it makes a grand total of 17,816.

Tax Collector Andy Stewart has completed the lists of voters for the managers of the wards, and they are ready to be handed over.

He announced that all those who had paid taxes for one year and yet owed for other years in other counties would be investigated and handled by the grand jury. Tax Collector Stewart says it is false registration to pay taxes for one year when more than that amount is owed the state.

So anxious was a certain citizen of this county to vote that he has paid back taxes for twenty-seven years. He was given a chance to register provided he qualified before the date of election.

Vote For
A. W. FARLINGER
for the Legislature
The Business Man

EARNINGS OF PENNSYLVANIA.

Increase Is Shown in Both Gross and Net Receipts.

Pittsburg, Pa., June 2.—The annual meeting of the stockholders of the Pennsylvania Company was held here today. The old board of directors was reelected and the report for 1907, covering 1,340 miles of railroad operated directly by the Pennsylvania company, was submitted as follows:

Gross earnings, $81,337,432, an increase over 1906 of $5,800,626.

Operating expenses, $36,945,628, an increase over 1906 of $4,046,000; net earnings from operating, $14,401,803, an increase as compared with 1906 of $1,254,125.

VOTE FOR
W. J. SPEER
For State Treasurer
His Record In This Office Is Without a Flaw.

THEATERS

"Charley's Aunt."

No more delightful criciams have ever been written about a more laughable comedy than those which appeared in the Atlanta papers in regard to "Charley's Aunt," which is the offering at the Grand this week by the Giffen company. "Charley's Aunt" is a laugh from start to finish and the audience fully agreed with the one of the night before that it is one of the most pleasing which this splendid organization has yet offered to the Atlanta theatergoers.

"Charley's Aunt" will be presented on on Thursday and Friday nights at the Bijou theater, returning to the Grand for the Saturday matinee and night. Tickets will be sold at the Grand up to Thursday night.

At the Casino.

There is no question about the merit of the vaudeville atractions at beautiful Ponce de Leon's Casino this week. The bill is one of the very best that has been seen in Atlanta and contains more artistic and refined quality than the average offering of the sort, and there is the comedy and novelty qualities that make it an entertainment of more than passing interest.

It may interest to know that Mabel McKinley, the niece of the great president, who is an artist of rare quality, will be the headline feature for the week that starts on Monday.

At Ponce de Leon.

Unless all indications fail the attendance record for a season at Ponce de Leon will be broken this summer before the pretty resort closes. Despite several days of rain during the first two weeks, the aggregate attendance at the park afternoon and night was considerably greater than the attendance for any previous season. The third week has started with a rush and promises to be Poncy's banner week.

The fi. fas. in the hands of the sheriff to be settled and then cancelled on the Records of the County of Fulton, are all important, and J. W. Nelms' office men always see to that important matter.

GEORGIA BORN TOOK HIS LIFE

Anthony E. Porter, New York Lawer, Took Chloroform.

New York, June 2.—Tired of life after 70 years, Anthony B. Porter, senior member of the law firm of Porter & Kilvert killed himself in his office today by inhaling chloroform. He had made careful preparations for his death and wrote a letter to a nephew requesting him to take charge of all of his affairs and to have his body cremated. On a table in the office where Porter had killed himself, was found a note asking that several persons be notified of his death.

Mr. Porter was a native of Georgia and formerly lived in Chicago. He served in the union army during the civil war.

HANDSOME GIFT TO MAYOR.

Draft for $11,000 Is Presented to Smith, of St. Paul.

St. Paul, Minn., June 2.—A few minutes after Robert A. Smith had retired from the office of the mayor of St. Paul today he was handed an envelope containing a draft for $11,000. This amount had been contributed by eighty-one business men of St. Paul as an appreciation of the ex-mayor's services to the city.

Ex-Mayor Smith is 81 years of age and has an office-holding record of fifty years in this county. At one time he was a very wealthy man, but the failure of a bank of which he was an officer led him to voluntarily dispose of all his property to make the loss to depositors as small as possible.

VACATION TIME IS AT HAND; WHERE TO SPEND IT.

No Southern Coast Resort Can Give Half So Much Pleasure and Diversified Entertainment as CUMBERLAND ISLAND, With Its Grand Surf and Fine Fishing.

Have you given your summer vacation any thought? Don't fail to consider the many points of advantage of CUMBERLAND ISLAND. This famous resort will see its best season this year. Mr. L. A. Miller, the genial proprietor, writes that he has made many improvements in and around the hotel. The track to the beach is in splendid shape, and he is planning a big time for all who visit Cumberland this summer.

The finest fishing in the south is there, better this season than ever before, and there is no southern coast resort that equals Cumberland's magnificent beach.

Arrangements have been made by which there will be no lay-over in Brunswick, the boat leaving Brunswick after arrival of Southern train No. 14 from Atlanta.

For an ideal summer trip, Cumberland Island is the place.

Special rates are being made to families and parties. For full particulars and booklets address L. A. Miller, Hotel Cumberland, Cumberland Island, Ga.

ONLY $3.60 TO BIRMINGHAM AND RETURN

Via Seaboard. June 6th, 7th, 8th and morning train 9th. Two special trains Monday, June 8th.

Vote For
A. W. FARLINGER
for the Legislature
The People's Candidate

The starting point in nearly all suits in the courts in having writs served promptly and correctly, is with the sheriff and his deputies; there is no complaint against J. W. Nelms on this line.

BACK IN BUSINESS
With a large lot of Kentucky mules to hire.
PIEDMONT STABLES,
181-189 Marietta St.
Phones 719.

We do not believe the state of anarchy and lawlessness could exist in Fulton county as it does in some sections of Kentucky, brought about by the "Night Riders" in many parts of the state, if they had a man at the head of the law-abiding forces like our old friend, John W. Nelms.

FOR JUDGE CRIMINAL COURT OF ATLANTA

Hon. Robert B. Blackburn stands high as a member of the Atlanta bar, and in the legal profession in the state. He served two terms in the state legislature, where he made a most excellent record. Many of the best laws on the statute books received his approval and vote. His fitness for office, which his friends claim he has fully demonstrated, and his high legal attainments are his claims for a practical indorsement in the coming primary.

The delicious flavor of

Schlitz Fizz

is due to the careful selection of the barley, hops and yeast used.

The brewing is scrupulously clean.

Schlitz Fizz is non-intoxicating—only sufficient alcohol to make it keep.

It is aged and sterilized and will not cause biliousness.

You get the food of the barley, the tonic of the hops.

No other soft drink is so good for you.

Both Phones 1210. **E. F. SIMS,** 24 West Hunter Street, Atlanta

LAST CAMPAIGN RALLIES WILL BE HELD TONIGHT

The Mangum supporters held a rally at East Point last night, attended by 500 people. There was marked enthusiasm for each speaker, and witty sallies brought forth laughing response from the audience. The meeting was in the open air and the speakers stood on the front of the school house steps.

Addresses were made by Sam Sheppard, of the ticket; Colonel J. F. Daniel, of West End, and he wsa followed by William M. Smith, who answered the charges made against him in an afternoon paper.

Judge R. L. Rodgers told of one man who had been confined in jail for a month without any charge having been brought against him.

Professor M. F. Ramsey spoke of the escape of Barton and Harper on February 2, this year, and the fact that for thirty days the jail doors swung on wooden hinges without discovery on the part of Dr. Nelms until he was shown by a prisoner captured in a neighboring state and brought back here how it was done.

Carl Hutcheson made a rousing talk, denying that Dr. Nelms had even shown him any special favors.

Meeting for Nelms.

There was a rally for Sheriff Nelms held last night at Harper's and Weather's in Cook's district, attended by some 400 voters.

Those who made addresses were James W. Hanson, Mr. Lacy, Dr. Nelms and a number of others. W. E. Carnes acted as the chairman of the occasion.

Tonight the friends of Dr. Nelms will gather at the Orpheum for a rally, which will mark the end of the campaign.

Rally for Livingston.

The friends of Congressman L. F. Livingston will hold a rally tonight at 8 o'clock at the corner of Boulevard and Houston streets.

Colonel Livingston will address the voters of the fourth ward in behalf of his candidacy for reelection.

In the handbills which have been distributed yesterday an invitation was extended to "come out and hear the man who has done and can do things for the people."

VOTE FOR
W. J. SPEER
For State Treasurer
His Record In This Office Is Without a Flaw.

NO "JIM CROW" CHURCHES ARE WANTED IN THE NORTH

Pittsburg, June 2.—The general assembly of the United Presbyterian church, in session here, became involved in an animated discussion of the racial question today while considering the report of the board of Freedmen's Missions, presented by Rev. Dr. J. W. Witherspoon, corresponding secretary of the board.

"We want no 'jim crow' churches in the north," said Rev. Dr. D. S. Littell, "what we do want is the church of Jesus Christ. The white and black attend our public schools together. Then, why should they not attend God's house together?"

This remark was called out by a resolution providing that colored members of the United Presbyterian church in the north shall be placed in the care of the Presbyteries where they reside, and that the churches be taken over by the board of home missions, the same as dependent white congregations.

Dr. Carson, the moderator, explained that the intent of the resolution was to shepherd the colored churches of the north as churches, rather than as individual members. Dr. Carson said he understood the colored people of the north prefer this plan. The resolution was adopted.

Announcement was made that funds had been secured to meet the conditions under which Andrew Carnegie will provide a $10,000 library for the college at Knoxville, Tenn., and that the library is assured.

AUCTION SALE 20 LOTS ANSLEY PARK

"Atlanta's Driving and Social Center"

Tuesday, June 9, 1908, 3:30 p. m.

On the Prado, the "Park Boulevard"

These Lots are the cream of Ansley Park, and will have all modern conveniences, such as City Water, Sewer, Gas, Street and Sidewalk Pavement.

TERMS: One-third cash, balance 1 and 2 years, 7 per cent.

For Plats and Information apply to

Forrest & George Adair **Edwin P. Ansley**

The Constitution

PUBLISHED DAILY, SUNDAY, TRI-WEEKLY

CLARK HOWELL ..... Editor,
FOBY ROBINSON ..... Business Manager,

Entered at the postoffice at Atlanta as second-class mail matter.

POSTAGE RATES.
United States and Mexico.

10 to 12-page paper	1c
13 to 24-page paper	2c
26 to 36-page paper	3c
38 to 46-page paper	4c

TERMS TO SUBSCRIBERS.

DAILY, one year	$5.00
SUNDAY	2.00
Both, as above	7.00
TRI-WEEKLY, one year	1.00
WEEKLY, one year	50c
DAILY AND SUNDAY, by carrier delivered per week in Atlanta	12c
Outside of Atlanta	15c

For six or three months at same proportionate rate as above.

NICHOLS & HOLLIDAY, Constitution building, sole Advertising Managers for all territory outside of Atlanta.

THE WASHINGTON BUREAU of The Constitution is located in the Hibbs Building, Fifteenth street; Mr. John Corrigan, staff correspondent, in charge.

THE CONSTITUTION in New York: Visitors to New York wishing to obtain The Constitution will find it at Hotaling's News Stand on Broadway at Twenty-ninth street, Thirty-eighth street and Forty-second street, also No. 1 Park Row. The Constitution will be delivered to your hotel if desired. Telephone 6374 Madison Square.

NOTICE TO SUBSCRIBERS.
Our traveling representatives are W. W. BLACKBURN, C. S. MOORE, O. B. ATKINSON, W. H. OVERBEY, C. H. DONNELLY and W. F. STOKES.
Be sure that you do not pay any one else.
CONSTITUTION PUBLISHING CO.

ATLANTA, GA., June 3, 1908.

June 4 and July 4—two licks at the fireworks this time!

And soon the Georgia campaign will be but a blazing memory.

Anyway, June will be a "short" month—for many candidates.

No delegates are "at large" where the candidates can rope 'em in.

They may divide Texas, but Senator Bailey will always be found on the right half.

National representatives are now homeward bound to explain why congress didn't do it.

Though Marse Henry says Johnson "came late," he seems to have no intention of leaving early.

The bowlegged bachelors of Texas were strictly in it when it came to climbing trees in the flooded districts.

That alleged earthquake shock in Pennsylvania may have been nothing greater than the collapse of the Knox room.

It is said that Secretary Taft is a poor man; but he has never been candid enough to say that he really needs the office.

"It takes four years to train a lion for exhibition," says The Washington Post, but a blind tiger learns all the tricks in short order.

Kansas isn't howling about anything in particular these days; but this must not be taken as evidence that she is at last resigned to fate.

"Try the potato as a brain food," says a French scientist. But in these strenuous times some people can't afford bushels and bushels of them.

The Chicago Post says that the month of June moves many persons to self-destruction. Well, it always was a great month for political candidates.

Privately Speaker Cannon thinks that what the country needs is a president who can run congress by merely pressing a button in the white house.

When the grafters in the Pittsburg jail heard that Carry Nation was to visit them they must have felt like hanging up the motto, "God Save Our Home."

A Pittsburg man fought a rattlesnake to a finish. Bank looters and grafters are stale news now, and Pittsburg wants free advertising in an original line.

The Charleston News and Courier speaks with authority when it says that all of the candidates for United States senator in South Carolina eat with their forks.

No doubt of it—the "Charlotte Corday Hat" will come "high," but the merry widow lid still rejoices in the reputation of being all flower-garden and a yard wide.

Uncle Joe Cannon is quoted as telling a Washington policeman to "go to the devil." Uncle Joe was speeding in an automobile, and thought he was talking to a congressman.

As soon as it was known that La Follette had wired Senator Jeff Davis to return to Washington, congress adjourned. So, the Arkansas senator did good work by hastening the holiday the country desired.

PUBLICITY; WINNING THE FIGHT FOR GREATER ATLANTA

Since it is virtually settled that the Greater Atlanta $1,500,000 bond issue is to go before the people for their final verdict, the energy of every citizen who realizes the life-and-death nature of the project will now center upon such broad publicity as will insure success for the issue at the polls; and the energy of officials of the Chamber of Commerce and of the city government, should center upon plans perfecting in every detail, the manner in which this money will be expended with the greatest advantage to the present generation and to posterity.

The mere fact that the bond-proposal has with such ease overcome the formidable obstacles that at first lay in its pathway, is an invincible demonstration of the value of fair-mindedness joined to intelligent publicity.

When Dr. Longino, many months ago, first introduced the resolution citing the dangerously inadequate status of our sewerage, water and other facilities, and called for a $1,000,000 bond issue to remedy them, his proposition was met with open indifference and incredulity.

The sum he asked seemed tremendous. The needs it was to supply appeared by no means imminent.

The revolution in public sentiment, now visible, is nothing less than dramatic. It is a lasting vindication of the "Atlanta spirit;" an unanswerable demonstration of the perception and the patriotism of the people of this city.

The matter came to a crisis some months ago with the publication by The Constitution of a trenchant card from Harry L. Schlesinger, driving home Atlanta's imperative needs, flaying the spirit of indifference, calling upon citizens to rally in a campaign for the redemption of Atlanta.

With the publication of this last call, sentiment for the issue spread like fire through dry prairie grass. Many of the most prominent tax-payers, many of the most influential officials of the city expressed themselves in strong sympathy with the movement.

The fight, however, was not yet won.

Evincing public spirit by a quick response to expressions from the people, the Chamber of Commerce undertook to probe exhaustively the merits of the demand for the bond issue. Twenty-five of its members, men from every walk in life, typical of every class, of every interest, several of them the largest tax-payers, were delegated to undertake this difficult mission.

They approached their task, avowedly, in an attitude of skepticism.

They heard exhaustive and expert testimony on every count in the demand.

The result: The sum asked was **INCREASED TO $1,500,000.**

Meanwhile, The Constitution had daily been driving the affair home to the people.

It had shown them, too often for enumeration, that **10,000 HOMES IN THIS CITY, WITHOUT SEWER OR WATER FACILITIES, WERE POTENTIAL BREEDERS OF DISEASE; THAT 50,000 CITIZENS, PAYING TAXES, WERE NOT GIVEN FACILITIES TO WHICH THEY WERE ENTITLED; THAT OUR SCHOOL FACILITIES WERE INADEQUATE; THAT EACH SINGLE COUNT OF THE COMMITTEE OF TWENTY-FIVE WAS SUBSTANTIATED.**

It was publicity, investigation and public spirit that brought this vital problem to the present phase of its solution; the same forces must carry it over the hurdle of a popular election, which cannot be held until early in next year.

Now—

The moment council secures the necessary legal authority from the general assembly, members from its body should cooperate with the Chamber of Commerce in forecasting, **TO THE LAST DOLLAR, IF POSSIBLE,** how the proceeds of the bonds are to be invested.

Time is ample. The manner in which the money is spent is to have an imperative bearing on the health and the lives of more than 125,000 people, on cutting down the death-rate of the city so that we shall take the rank that to us properly belongs—**PRECEDENCE OVER ALL AMERICAN CITIES IN HEALTHFULNESS;** and it will also determine how we shall develop and improve institutions that are to serve our children no less than ourselves.

The track is clear! Let us get down to actual preliminaries.

A GOOD TIME TO BUY A HOME IN ATLANTA.

The $1,500,000 municipal bond issue is practically assured. The city of Atlanta, henceforth, will be one of the healthiest, the most up-to-the-minute, the most thriving municipalities in the country.

The improvements which are inevitable, will enhance all property values. They will bring thousands of new and substantial residents, many large and small manufactories, to this city.

These facts conspire to present an opportunity, unexcelled, for the resident of Atlanta to own his home.

Read the following striking argument supporting the advantages of home-owning from The Metropolis, published in Jacksonville, where they are also fighting for a bigger and a healthier city:

It makes a man a better citizen. You take the man who does not own his own house, and he never knows whether he is going to live six months, twelve months or ten years in the city of Jacksonville, but if he owns a house, and it is paid for, he becomes a permanent resident. He is interested in the question of taxation. He naturally becomes interested in the city, county and state government. He is more independent, and in many cases far more reliable than the man who has let his opportunites slip by him.

Home-owning makes "a man a better citizen."

There can be no gainsaying that sturdy fact. It was the home-owning, tax-paying element that brought the campaign for municipal improvements to its present auspicious status. Always it has been the home-owning element that has been in the front rank of Atlanta's army of development, and that has reaped the richest rewards from the growth of the city and the upbuilding of its industries.

Building material is at a minimum price it will never reach again, perhaps, in the history of Georgia. Labor, of all grades, is abundant. You can construct now at a figure that, within a short while, will probably be raised 33 1-3 per cent.

You can put money in your own pocket; you can provide employment for thousands of workingmen.

IT'S A MIGHTY GOOD TIME TO BUY OR BUILD A HOME IN ATLANTA!

END OF THE YAQUI WAR.

If the plans of the Mexican government to bring an end to the century-old struggle with the Yaqui Indians and to peacefully assimilate them as citizens, culminate in success, Mexico will have taken the most forward step that can be accredited to that country in the last decade.

Under the direction of President Diaz, the situation appears to have been well handled, and unless present plans in some way miscarry, June 15 will witness a peace compact which promises to end for all time one of the bloodiest and fiercest race struggles that has ever marred a nation's history.

The United States has more than a passing interest in the termination of this warfare. Aside from the humanitarian view, there have been not a few American citizens involved in one way and another, and at times it has appeared the state department would have to take a hand. Fortunately, however, nothing of a sufficiently serious nature has happened to mar diplomatic relations.

Savage in their nature, the warfare on the part of the Indians has been characterized by deeds of bloody horror in which defenseless men, women and children have been the victims. And the Mexican government, on its part, has been no less cruel, for the apparent hopelessness of peaceful solution, led to a war of extermination in which the government troops slaughtered right and left, regardless of age, sex or condition.

Some of the reports made the government out apparently even more brutal than the Indians. There was one story to the effect that hundreds of the captive Indians were sent out to sea in rotten vessels which were never again seen or heard of. The authenticity of such reports as these is extremely doubtful, though there seems to be no question that in every conflict with the Indians, in which the troops had the upper hand, they left the field strewn with dead Yaquis, and did not burden themselves with prisoners.

It is apparent that the Yaquis have come to realize the hopelessness of the struggle, and are ready to terminate it on any sort of terms that will guarantee them life, liberty and property. These the Mexican government stands ready to assure them, if they lay down their arms and turn their attention to pursuits of peace.

If the Yaqui nation assents to the terms agreed upon by its leaders in recent conference with representatives of the government, June 15 will witness the ratification of terms which will end the bloody struggle for all time.

Such an eventuality will mean a proud achievement in Mexican history.

A western university has dropped a dozen or more students from the rolls. It is sometimes impossible to hammer the glorious game of football into the dull brains of some people.

No sympathy for Alfred G. Vanderbilt because his income is not quite a million a year. Think of the lawyers that much money can hire in a divorce court.

COTTON ACREAGE REDUCTION.

There does not appear to be a doubt that the campaign of the Farmers' Union for a material reduction of the south's cotton acreage, is meeting with success.

Acreage reduction was made the Union slogan for 1908, and according to reports received from all the cotton producing states, Union members have been prompt to respond, with the result that a material decrease is shown.

Based upon information gathered through members of the organization in all the cotton states, the state presidents of the Union at Memphis, issued a statement to the effect that this year's acreage is 28,832,000 as compared with 31,311,000 in 1907. Even the recent estimate shows an appreciable decrease of nearly 2 per cent. The Union estimate, on the other hand, shows a reduction of more than 8 per cent.

With all other things equal the Farmers' Union estimate would mean a decrease of 1,000,000 bales in the new crop as compared with last year.

It is, of course, a part of the speculative game to ignore the estimates made by the farmers themselves, notwithstanding the fact that they are in, perhaps, better position than anyone else to know of actual conditions.

But the views of the producers have been borne out before, on occasions, much to the discomfiture of the speculative element, and conditions are now present which would seem to give ample authority to their prediction.

Storms and overflows in some of the most productive sections have wrought extensive havoc, and in large areas the crop is from ten days to two weeks late. While it is impossible to predict the final outcome, dependent as it is upon future weather conditions, these early conditions always have some bearing on the fruitage.

If the Farmers' Union acreage estimate is, therefore, well founded, and there appears to be every reason to believe that it is, the basis of a fair price for the new crop has been laid.

And it is a foundation that the speculative element will find difficult to shake.

"JUST FROM GEORGIA."

The Hurricane Campaign.

I.

Oh, Georgy lan'—she's shore a hummer!
Hotter now than the heart o' summer.
"Vote away!
Vote away!"
That's the brass ban' cry in Georgy!

II.

Fur an' nigh are the campaign rallies:
They shake the hills an' they scare the valleys!
"Vote away!
I say!"
Oh, the fire's broke loose in Georgy!

III.

Fer votes an' votes they're goin' gunnin';
The frightened rivers are up an' runnin'!
"Vote away!
Hooray!"
It's the brimstone time in Georgy!

* * * * *

Letter to the Home Folks.

"Just three more days now," wrote the old man to the home-folks, "an' the returns 'll be in, an' I'll be home ag'in, an' lookin' after business. I know there's been changes at home sence I've been a-runnin', an' I make no doubt but the children have growed some, an' I reckon the yard-dog will have trouble reckonizin' me, for I've thinned down durin' the campaign, an' I'm as hungry for home-vittles as the projickin' son was. I've been after 'the fat o' the land' sence I hopped into the race, but Lord knows I hain't been livin' on it. Kiss the children for me, an' tell 'em I ain't dead, but mighty nigh it!"

* * * * *

The Money-Man.

They may say what they please o' the world,
But it's always delightful and sunny—
Though never a blossom
May fall on its bosom—
To the man who has ever the money!

The sunshine falls soft as a dream,
And the bees in the winter make honey,
And the river—it ripples
With sunshiny tipples
To the man who has ever the money!

In winter the fires burn bright,
And the dullest of sayings are funny;
And spite of life's riot,
The whole world is quiet
To the man who has ever the money!

* * * * *

"Our Country."

W. E. Pabor has a fine Decoration Day poem in The Jacksonville Times-Union. Here are two of the closing stanzas:

"Flag of a nation, free and great!
Each star that on thy soft fold glows
Is the bright emblem of a state
Whose Union a Republic shows.
The many in the one unite!
Our country, whether wrong or right.

"Red roses, passion's type, we take;
White lilies, emblems of the pure;
And pansies, for remembrance sake,
Red, White and Blue! These shall endure
While graves of boys in blue and gray
Await God's Decoration day."

* * * * *

"We'll soon forget politics," says The Adams Enterprise, "in the cool fence corner where the furrow ends, and the Georgia watermelon is waiting to be carved to the heart!"

No Mistaking Him.

"If the office ever goes to seek the man it'll know him when it meets him," says the Billville Banner, "for he's generally sweeping the landscape with a spyglass, and he locates it ten miles down the road, and saves it the trouble of asking where he lives at!"

* * * * *

Wasn't Complainin'.

He wasn't complainin'
Along the rough way;
Sunshine, or rainin,'
He hollered "Hooray!"
An' in depths of the darkness
He dreamed of the day.

"Time's lost in grievin'," They still heard him say;
"Keep on believin'
That Trouble won't stay!
He makes the world happy
Who hollers 'Hooray!'"

So he kept up the life-march—
He heard the bands play;
The storm-wind was music
That whisked his way.
"He fools every tempest
Who hollers 'Hooray!'"

* * * * *

Disturbing the Peace.

If Happiness should shout along the highway,
The people, all surprised, would stand an' gaze;
The marshal—he'd step out.
Run him in, without a doubt,
An' the judge would give him ten or twenty days!

* * * * *

"Miss Honeysuckle."

The dialect of the Maryland negro is not that of his Georgia brother, and strikes strangely on the ear. "The Bentztown Bard" sings of "Miss Honeysuckle" in The Baltimore Sun:

"Miss Honeysuckle smilin' fru de trellis
by de do',
Ez sweet ez any lily dat Ah ebbah smelt,
fo' shoh;
Miss Honeysuckle noddin' in de gentle
summah breeze,
An' all huh cups ub honey spillin' obah
fo' de bees!

"De sun shine, an' de dew shine, an' de
birds ahr all in tune,
An' way down in de oachard shines de
cherry lips o' June;
An' yeah's Miss Honeysuckle, an' mah
heaht is filled wif glee
To smell her sweet breaf driftin' fru de
cabin do' to me!"

* * * * *

Word From Br'er Williams.

"Sometimes," said Brother Williams, "de angels don't answer de po' man w'en he cries ter 'um; but hit's my opinion dat ef dey hears him at all, dey better let him know it—dat is, ef dey ever expects ter git any sleep up dar whar dey lives at!"

* * * * *

Comes Convenient.

One of the Georgia singers says Satan sometimes "comes convenient:"

"Don't run out the devil,—
Our heads are still level:
Though little of welcome he wins;
Convenient it's found
Just to have him around
And saddle him still with our sins!"

* * * * *

Just Suppose.

"S'pose the old man don't get the office he's a-runnin' for?"

"Well, he says that'll be a calamity to the state, but ef the state won't let him save it, it'll only have its fool self to blame. Ef they turn him down, his responsibility ceases!"

F. L. S.

The Chains That Davis Wore.

Before a jury of his peers he stands—
Our chief in peace and war—
A jury of the noble of all lands,
At History's judgment-bar.

And Freedom tells how, facing shame and death,
Her legions on he led—
How rang his voice, like silver bugle's breath,
Where freeman fought and bled.

And Victory, emerging from the gloom
And darkness of the strife,
Beside him waits with wreath of laurel-bloom
To crown his noble life.

Erect and proud, before mankind he stands,
As towered the Kingly Saul,
With pure and dauntless soul, while from his hands
The chains of iron fall.

And as they fall, as if with light aflame,
The glowing links behold!
For lo! the magic alchemy of Fame
Transmutes them into gold!
—Howard Morton, in Richmond Dispatch.

Low Death Rate for New York.

New York, June 2.—The city's death rate for the week ended May 30 was the lowest for any week since 1895, according to the figures of the board of health. The number of deaths was 1,335. The rate was 15.75 per 1,000, against 16.36 for the same week last year.

Illegal Voter Sent to Jail.

New York, June 2.—Joseph Stiz, who had been convicted of illegally voting under the name of Charles Mullen, was today sentenced in the court of general sessions to a year in prison.

CONSOLATION.

(In Memory of Mrs. Katie Ambrose Webster, May 1, 1908.)

"She is not dead, but sleepeth,"
Safe the Savior keepeth
Our beloved one;
Rest, sweet rest, He gave her
From all pain to save her,
When life's work was done.

Though we miss her sadly,
Still we know that gladly
She is watching by;
All through life to guide us,
And to stand beside us
When death draweth nigh.

Now for strength we're praying,
While in faith we're saying,
"'Tis thy will, O God;
All things wise Thou rulest,
And in mercy schoolest
Us to kiss Thy Rod."
—CARLENE M. AMBROSE.

Jilted Girl Pursues False Lover.

Montreal, June 2.—Charles D. Shaw, son of the president of the Zanesville, Ohio, Tile Company, was arrested here last night on a charge of breach of promise of marriage preferred by Miss Charlotte Webster, of Montreal, whose relatives are all in New York, from where she was to have sailed for Europe with her mother this week. Twenty thousand dollars damages is claimed. Shaw is in jail without bail.

Order of Good Templars.

Washington, June 2.—The International Order of Good Templars convened in triennial session here today. Delegates from all parts of the world are in attendance. Edward Wavrinski, international chief templar and a member of the Swedish parliament, is in attendance.

Letters from the People

Georgia Marble.

Editor Constitution: While discussion of Atlanta's school buildings is going on, the following from The Boston Journal of Education will doubtless be read with interest:

"Bristol, R. I., has the most exquisite high school, probably, in the United States. It is the gift of S. P. Colt, whose residence adjoins the high school grounds. There are larger school buildings, but few are more costly, and none approach it in cost in proportion to the population of the town. It is of Georgia marble and bronze. On each side the center square, about half the area is of rich bronze. The carving of the marble is by artistic sculptors; the pillars, 25 feet high and 2½ feet in diameter, are solid marble. The abundance of carved adornments indicate the entire absence of any thought of cost. The building is fireproof to the limit, all the finish is of rarest Georgia marble, with artistic carving in every appropriate place. Auditorium, laboratories, library, classrooms, toilet rooms, rest rooms and hallways are not only de luxe, but are pedagogically ideal with the latest appliances for sanitation as well as education."

If Atlanta had one such building all the world could know her appreciation of Georgia products, human and otherwise.

DEKALB.

Atlanta, Ga., June 1.

IN THE COURTS

Fulton county grand jury for the May term will hold a meeting on Friday morning at 10 o'clock in the solicitor's office. Prosecutors in all superior court cases are asked to appear before Solicitor C. D. Hill this morning to prepare bills for the jury, which will meet on Friday.

Mrs. Julia Hawkins, widow of F. J. Hawkins, and Herbert Hawkins, Echols Hawkins, Rena Louise Hawkins, James William Hawkins, through their guardain, Robert E. Dorsett, yesterday filed suit against the Missouri, Kansas and Texas railway to recover $10,000 damages. F. J. Hawkins was a brake man on the road and was killed while on duty at Chokie, Okla. The petitioners are represented by Eugene Talmadge.

FULL ELECTION RETURNS TO BE GIVEN AT ORPHEUM

Arrangements Made So Ladies and Their Escorts Will Not Stand on the Streets.

Full and complete returns of the state election Thursday evening will be given at the Orpheum. Arrangements were made to use the Orpheum for this purpose in order that ladies and their escorts could have an opportunity to hear the results of the election without the discomfiture of standing in the streets at night.

A small charge of 25 cents will be made and seats can be reserved at that price and are now on sale at the box office.

The theater will be well ventilated and each person will be supplied with a fan. The returns will be flashed upon a canvas from a stereopticon.

WILL SECURE LEGAL WORKS.

State Enters Into Contract With Local Company.

In the state library at the state capitol there is kept on file a copy of every legal work published anywhere in the country. Many of these books are secured by exchange, as all official publications by the government and publications by each state are furnished to the state libraries and to the secretaries of state of each state in the union.

For the past twenty years Georgia has had a contract with the publishing firm of Soney & Sage, of Newark, N. J., to look out for all legal volumes issued from private presses in this country, and also the legal volumes published in England and Canada. Recently this contract was terminated, and on yesterday a local concern, The Harrison Company, was given the agency for this state.

At the head of the Harrison Company is George W. Harrison, who was president and general manager of the Franklin Printing and Publishing Company until 1906. He is president of the new company; George W. Harrison, Jr., is treasurer, and J. T. Doonan is secretary.

Mr. Doonan was formerly in the old book business in Atlanta, and is one of the best posted authorities in the state on old and rare volumes and on legal works. On account of the facilities possessed by the new firm, the supreme court was induced to decline a renewal of the state's contract with the Newark firm, and Judge Evans, on behalf of the state, entered into a contract with the Harrison Company.

CUT IN BAR STEEL.

A Reduction of $4 Per Ton Is Announced.

Cleveland, Ohio, June 2.—A cut of $4 a ton in bar steel went into effect today. A rumor that such a cut was authorized at a meeting of a committee of the Bar Steel Manufacturers of New York yesterday was confirmed by John R. Scott, manager of the Carnegie Steel Company here today. The new price goes into effect at once, but will affect only manufacturers' stock. The cut is based upon the Pittsburg rate of $1.60 per hundred pounds. The new price is $1.40 per hundred.

In view of the action of the steel interests, it is reported here that the bar iron manufacturers also may make a reduction. Bar iron now is selling at $30 a ton. The reduction authorized by the committee represents mainly the United States Steel Corporation interests, and was made to meet the competition of the bar iron manufacturers.

New York, June 2.—Concerning the reported cut in the price of steel bars at Cleveland, Judge Gary, chairman of the United States Steel Corporation, made the following statement:

"Some of the smaller manufacturers of steel bars who have been in consultation with the larger manufacturers have for some time been selling steel bars at about $1.40 to meet the iron bar competition, and some of the larger manufacturers have reached the decision that they will meet the conditions when and as required. This conforms to the views of the steel bar committee. It will not affect prices generally, nor will it interfere with the movement in favor of the stability of business conditions."

Dying From Fall From Bicycle.

Bessemer, Ala., June 2.—(Special.)—Paul Schilicci, member of the firm of Schilecci Brothers, prominent and wealthy merchants of Bessemer, is dying here from injuries received by being thrown from his bicycle. He was proceeding rapidly when the front wheel of his bicycle gave way and he was hurled through the air, landing on his head on a street car rail. He was removed to a hospital and has not regained consciousness.

GREAT BARBECUE FOR EMORY MEN

New Feature for Alumni Reunion.

FORMER STUDENTS INVITED

Good Things to Eat Will Be Prepared by Charles A. Garrard, of Washington, Pastmaster at the Business—Bishop Candler Will Speak.

Emory college commencement will have a new feature this year. The Atlanta alumni of that institution will give a mammoth barbecue to all alumni and former students on Tuesday, June 9, when the savory odor of Brunswick stew and other good things to eat will draw the classic shades of all Emory alumni out of their lairs for something they have never seen before.

Every year the alumni association of the college holds a reunion dring commencement week and this year the Atlanta alumni decided to give an entertainment that would appeal to the poplar taste. L. B. Robeson, president of the association began mailing invitations to all former Emory men as soon as the arrangements were complete.

He had the addresses of a large number of them, but not all. But all who at one time attended Emory, whether they were graduated or not, are invited to be present, and the indications are that there will be at the reunion the largest crowd that ever came together in Oxford.

That the barbecue will be a delectable one goes without saying, when it is to be prepared by that most eminent barbecurean, Charles Garrard, of Washington, Ga., who has for years delighted the palates of those citizens of Wilkes who were fortunate enough to sit in one of his feasts, Mr. Garrard is a past master in the art.

Bishop Candler Will Speak.

Preceding the barbecue Bishop Warren A. Candler will address the gathering of ex-students in the Methodist church. His talk promises to be a very interesting one.

Then will come the barbecue on the college campus. After the meal the business meeting of the alumni association will be held in the college chapel. As usual, the old students will inspect the different branches of the college.

Atlanta will be the first gathering point and all alumni are asked to reach this city not late than Monday evening, June 8. The Kimball will be headquarters for the party and on the next morning they will go to Oxford in a body in special cars over the Georgia railroad.

Without doubt this will be the greatest alumni reunion ever held at Emory. The entire day will be given over to the old boys and the afternoon will be spent in social intercourse on the campus.

This innovation, the barbecue, will be a big drawing card. It has been arranged with painstaking care, the alumni scoring a good point when they got Colonel Garrard to superintend the cooking.

WHEELBARROW RIDE BET ON RACE FOR GOVERNOR

Money is not the only thing which is being wagered on the gubernatorial election in Atlanta.

Manual labor and humor are also being used as stakes for the result.

There was posted yesterday a bet between George Freeman, one of the best known clerks on Whitehall street, and Alfred C. Broom, an attorney, with offices in the Century building, the result of which will be witnessed with interest and amusement.

George Freeman is a supporter of Hon. Joseph M. Brown for governor, and Attorney Broom is supporting Governor Smith.

If Mr. Brown is nominated Attorney Broom is to ride Mr. Freeman in a wheelbarrow from the middle of the block on Whitehall street, between Hunter and Alabama, to the apex of the Whitehall street viaduct.

If Mr. Smith is nominated the operation will be reversed.

EVIDENCE IN RATE CASE.

Splendid Address by T. S. Hawes Before Examiner Lamb.

Bainbridge, Ga., June 2.—(Special.)—Evidence in the case of the Bainbridge board of trade v. the Atlantic Coast Line railroad et al. was completed in this city last evening before Examiner Lamb for the interstate commerce commission. The Atlantic Coast Line railroad was represented by General Freight Agent Menzies as witness, the Louisville and Nashville by Traffic Manager Compton as witness, and the Georgia, Florida and Alabama by Traffic Manager Prince as witness. Perry Baxter conducted the case for the railroads.

Hon. T. S. Hawes, of this city, represented the board of trade, and his brilliant presentation of this city's claims for reduced freight rates on account of her natural advantages, seemed to greatly impress the commissioner and caused the railroads to view the city's claims with less antagonism than anticipated.

Bainbridge has a line of steamers plying between the city and deep water on regular schedules, and the board of trade insists, mainly for this reason, that rates should be as low as any city of like location and natural advantages.

NEAR BEER LICENSE $1.000.

Waynesboro Council Practically Prohibits Sale in That City.

Waynesboro, Ga., June 2.—(Special.)—The city council has passed an ordinance making the "near beer" sellers' license at $1,000 per year. This is quite a surprise, and will have a tendency toward prohibiting the sale of "near beers" in the city.

The city council last night gave as an annual appropriation to the military company in the city $200 per year. The city fathers realize the necessity for keeping up the military, and have always been very generous towards it.

Stork Is Coming to Spain.

Madrid, June 2.—The official gazette announced today that the accouchment of Queen Victoria is expected at the end of June.

(Communicated.)

HAS HOOPER ALEXANDER VIOLATED OFFICIAL OATH?

Has Hooper Alexander violated his oath of office?

Do his acts and doings unseat him for the term which he has been elected and made him ineligible for the term which he aspires to? The records in the comptroller's office show that he was appointed special attorney in a certain litigation for the Western and Atlantic railroad; that on March 21, 1908, he received voucher No. 369, $250; that he was appointed special attorney in the franchise tax matter of the Georgia railroad, for which warrant April 7, 1908, No. 562, for $250. They further show that he was appointed special attorney for the Central of Georgia railroad, and was paid on September 23, 1907, voucher No. 1173, $250.

The records will further show that he was appointed special attorney to represent the state for rents claimed for the Western and Atlantic railroad for use by the government during the sixties. The fees paid are undoubtedly retainers, and he has coming to him out of these contracts very much larger fees than those paid. Indeed, it is said that by contract with the government that he is to receive 10 per cent on three million dollars, which would make a fee of three hundred thousand dollars in one case.

In asking the question above, it is further suggested that Mr. Alexander's patriotism on behalf of his people in carrying through legislative matters carries with it by reason of his preferment with the present governor a very healthy compensation. As to the question asked, we quote here Section 5754 of the code, and if the English language means anything it means that Mr. Alexander is not now, nor will he be during his appointment as special attorney by the governor, eligible to the seat in the house of representatives in the state of Georgia.

5754. (5050.) Par. 7. Eligibility: Appointments forbidden: "No person holding a military commission, or other appointment, or office having any emolument or compensation annexed thereto, under this state, or the United States, or either of them, except justices of the peace and officers of the militia, nor any defaulter for public money or for any legal taxes required of him, shall have a seat in either house; nor shall any senator or representative, after his qualification as such, be elected by the general assembly, or appointed by the governor, either with or without the advice and consent of the senate, to any office or appointment having any emolument annexed thereto, during the time for which he shall have been elected."

A DE KALB VOTER.

(Communicated.)

SHALL IT BE SMITH AND POVERTY OR BROWN AND PROSPERITY?

Hoke Smith asks for reelection on the ground that he has not frightened capital from Georgia. He has often boasted that no specific proof of such intimidation could be brought against him.

The following SPECIFIC PROOF is from the Joe Brown Club of Dougherty county. It cites a fraction of what this subtle destroyer of values has cost the state of Georgia.

Had the projects named been inaugurated, there would have been employed on their construction thousands of laborers, skilled and unskilled.

Upon their completion, other thousands of laborers would have been placed upon permanent pay rolls, adding hundreds of thousands of dollars to the income of the state, providing a splendid livelihood to hundreds of Georgia families, and tremendous increase in revenues to town and country merchants.

As long as Hoke Smith is absolute autocrat of this state, he will stand as a stone wall, turning back the capital needed for the prosperity of laborers, business men, bankers, farmers and capitalists.

One man should not be allowed to impede the prosperity of Georgia.

Read these extracts, CAREFULLY. Then decide whether you will SACRIFICE THE PERSONAL VANITY AND AMBITION OF HOKE SMITH OR—THE DEVELOPMENT OF GEORGIA:

"Do you wonder that Mr. H. J. Bruton, of Decatur county, and his associates, on account of those and similar threats were unable to get the promised funds from a New York syndicate to build a railroad from Albany via Bainbridge and Donaldsonville, to St. Andrew's Bay, Florida, although the line had been surveyed and Mr. Bruton and his associates had been authorized by the syndicate to let out contracts for building the road?

"Do you wonder that the plan to develop the water-power on the Flint river by the aid of foreign capital, and which seemed so near to realization, suddenly fell through, and that now the wonderful waters of the Flint go on unimpeded in their progress by artificial barriers and undisturbed by the sound of revolving machinery?

"Do you wonder that the Anthony Shoals Power Company, which had TWELVE MILLION DOLLARS in the bank to develop the immense water-power in Wilkes county, stopped all work in Georgia, and developed the water-powers in South Carolina, which state was wise enough at least to treat foreign capital fairly and impartially?

"Do you wonder that the North Georgia Electric Company, of Hall county, which had been spending $25,000 per month for several years, had to stop all improvements and has been unable since to obtain a single dollar of foreign capital?

"AND ALL THIS HAPPENED, MR. SMITH, LONG BEFORE THE PANIC, WHICH YOU SAY 'WAS CAUSED BY THE FRENZIED FINANCIERS OF WALL STREET.'

"Do you wonder now that nearly every saw mill in Georgia has shut down, railroad ties are not being cut, lumber mills have ceased to do business and that the bankruptcy court has become the popular forum for the administration of assets?"

These are merely **KNOWN** illustrations. The most acute business man in Georgia cannot compute the whole dimensions of capital literally stampeded from Georgia by the sheer moral effect of the attitude of this destroyer of values, made known in a thousand stump-threats.

What is counted upon by Hoke Smith and his panic-stricken defenders to offset this **BROAD TRAIL OF DESTRUCTION?**

The **ONE** instance of the enlarged railroad commission of Georgia **AUTHORIZING** the issuance of $2,500,000 stock for water-power development on the Ocmulgee by the Middle Georgia Power Company has been seized upon as evidence that the administration is not unfriendly to capital.

That **AUTHORIZATION** is worthless, so long as capital is uncertain as to Georgia's future policies. For—

While it was granted a MONTH AGO, **NOT ONE DOLLAR OF THE STOCK HAS BEEN PLACED, and the probable investors are today waiting to see how Georgia is going Thursday.**

INVESTORS ARE HUGGING THE SHORE-LINE, REFUSING TO JEOPARDIZE THEIR FUNDS UNTIL THE RESULT OF THIS PRIMARY ASSURES THEM WHETHER AGITATION AND BROW-BEATING AND BAITING OR CAPITAL IS TO CONTINUE.

What is it to be?

The elevation of Hoke Smith, and the depression of Georgia? Or

The depression of Hoke Smith, and the elevation of Georgia?

(Communicated.)

JOSEPH THOMPSON FOR COUNTY TREASURER.

To the Public: Joseph Thompson, who is a candidate for county treasurer, has for many years been one of Atlanta's most prominent and progressive citizens.

During all these years there has never been a time that he has not been among the first to put his name to any fund raised by the enterprising citizens of this town for the benefit of the city—charitable or otherwise.

During all these years, when at the head of the Kimball house, he made it the headquarters for all the citizens' meetings, whether for men or women, and never charged a cent for it.

There has not been a public enterprise inaugurated in this city during the past twenty-five years in the development of which he has not been a liberal and potent factor.

During the time when Atlanta needed defenders in the stormy days of the civil war, he put on his uniform and went to the front as a mere boy.

During all these years he has done his duty as a citizen and as a friend, and no man can put the finger of criticism against any public or private act of his.

In character he is irreproachable, and as a liberal, public spirited, enterprising citizen, his name is known throughout the state.

Mr. Thompson is a candidate for county treasurer. His name goes before the people of the county in which he has lived since infancy, with the full confidence of his friends that his long and honorable career as a citizen will commend his candidacy to the favorable consideration of the voters.

Certain it is that every man who casts ballot for him will have the satisfaction of knowing that he is honoring a man who is in every way worthy of the trust and confidence of the people of the county.

FRIENDS OF JOSEPH THOMPSON.

Vote For
HENRY W. GRADY
For Legislature.

Wedding Chests
Of Silver

The Chest of Silver—so coveted by the bride!

A possession to be cherished for all the years to come—to pass down the family line as a valued treasure of dignity, beauty and service.

Our unusually large stock of Silver affords you ample opportunity for satisfactory choosing (there's not a broader variety in any shop south), and you will be surprised at the combinations possible.

Large chests as well as small ones. All at popular prices. All first quality.

Maier & Berkele

COTTON MONOPLY FEARED BY EUROPE

Apprehension Marks the Debates at Paris Congress.

NEW COTTON FIELDS SOUGHT

European Spinners Urge the Extension of Cotton Growing in the Colonies, Especially in Egypt and in Africa.

Paris, June 2.—The reports to and the debates before the fifth International Congress of Spinners and Manufacturers, which opened in this city yesterday, all indicate that Europe stands in great fear of American monopoly, and feels the urgent necessity of freeing this immense manufacturing industry from American domination of the price of raw material, especially when cotton is the subject of speculative movements.

The official French report insists that foreign manufacturers have a right to fair prices in order to avoid a derangement of the industry abroad. Moritz Schany, a German expert, expressed the opinion that, while there is a possibility of a largely increased American production, labor difficulties beyond the Atlantic make an increase in the supply of American raw material abroad unlikely, especially as the United States undoubtedly will greatly increase the consumption of its own cotton.

Cry Against Americans.

Herr Schany joins with his colleagues in the cry against the Americans on the ground that they are not disposed to deliver their cotton at fair prices. To remedy this condition the European delegates advocated, first, some method to put a stop to improper speculation, and, second, the fostering and the extension of the production of cotton in the colonies of Europe, especially in Africa and Egypt.

It is claimed that in ten years' time these countries will be able to produce 10,000,000 bales of cotton a year.

The American delegates, contrary, contend that the southern states are the natural field of cotton production, and say they will be capable ultimately of an output amounting to a hundred million bales a year. D. A. Tompkins, of Charlotte, N. C., submitted a report in which he argued that the existence of a large new cotton area was problematic, and it was therefore the duty of the European manufacturers, instead of pursuing illusory dreams, to turn their attention to aiding emigration to the southern states, where, with adequate labor, sufficient cotton can be grown to supply the entire world.

Way to Reduce Price.

A. S. Perrill, of Chicago, insisted that the only way to reduce the price of cotton was to increase its production. The European manufacturers who had so greatly lessened the cost of manufacture, he said, could best contribute to this end by cooperating with the American planters in finding methods to lessen the cost of production.

At a secret session held this afternoon there came up for discussion a resolution in favor of organizing a systematic campaign of agitation to induce the governments of Europe to cooperate in the exploitation of colonial cotton production by furnishing seed and teaching the colonist how to plant and cultivate. The American delegates, realizing that the probability of such action are distant, present a passive attitude. Mr. Perrill, however, argued that some of the European opposition would be disarmed if greater care was exercised in the south in the picking and preparing of cotton.

Short Time in the Mills.

The delegates then discussed at length the question of working short time in mills during the crisis.

The committee of the congress finally proposed a compromise resolution to the effect that the best means of evading disaster in the trade, whether in the direction of lack of raw material, or over-production in mills, were to be found in the establishment of an international agreement relative to the restriction of production. The resolution, which probably will be voted, invites all confederated organizations of the various counties to act in harmony for a short time when conditions demand a concerted curtailment.

Bowden Lithia Water flushes your system, clears your brain, gives you new life and vigor. Order a case today.

Phones 1086.

Vote For
HENRY W. GRADY
For Legislature.

It is often remarked that J. W. Nelms, our present Sheriff, has the most obliging deputies under him that ever filled these positions.

LAGRANGE COMMENCEMENT.

LaGrange Female College Exercises Closed Monday Night.

LaGrange, Ga., June 2.—(Special.)—The annual commencement exercises of the LaGrange Female College came to a close last night with the annual concert.

The baccalaureate sermon was preached Sunday morning by Dr. J. W. Quillian.

Monday morning the literary address and graduating exercises took place. Rev. Richard W. Wilkinson, of Augusta, made the literary address. There were 20 A. B. graduates; 5 piano graduates and 3 in expression. Nineteen received piano certificates, one a voice certificate, one a pipe organ certificate, 4 Latin certificates, 3 English certificates and 2 French certificates.

Monday evening at 8 o'clock the annual concert took place, and the conferring of degrees.

MORE COUNTIES SEND REPORTS

Manager Smith Confident of Brown's Election.

SURE OF 40,000 MAJORITY

J. R. Smith, Campaign Manager for Hon. Joseph M. Brown, Reiterates Statement Which He Declares Is Strengthened by Late Telegrams.

"We will have 40,000 majority; maybe 50,000."

This was the confident prediction made yesterday by J. R. Smith, manager of the Joseph M. Brown campaign, when seen at campaign headqaurters.

"We have nothing to add to or take from the statement and prediction given out Monday afternoon. A number of additional telegrams received during the day only confirm the belief that our prediction will be verified on June 4."

Tickets Bearing Name of "Joseph E. Brown."

Telegrams from several parts of the state were received at the Brown headquarters yesterday, stating that it was rumored tickets bearing the name of "Joseph E. Brown" had been sent to a number of country counties, and urging Mr. Brown's friends to be on their guard.

No verification could be had of this rumor, and it was not known whether the tickets were put out by accident or design. Of course any ticket of this kind voted by a supporter of Mr. Brown would be thrown out and not counted. The managers of Mr. Brown have sent out cautions to the chairmen of the Joe Brown county committees urging them to see that no other tickets than the official tickets are distributed.

The Returns Received Encourage Brown's Friends.

The returns presented below, received at Brown headquarters yesterday, have greatly elated Manager Smith:

Quitman.—Claims of Hoke Smith men bosh. County safe for Brown by 200. Ask Rufe Hutchins.
J. D. WADE, JR.

Colquitt.—The outlook here is good for Brown, notwithstanding intelligence that has emanated from this county. There are a few around the city who are wild for Smith. Those who are the backbone of the county are for Brown. This county is opposed to the "broncho" rule of electing the governor. W. I. GEER.
"Former Hoke Smith Supporter."

Lawrenceville.—Brown will carry Gwinnett county by a large majority.
W. R. SIMMONS.

Lumpkin.—We have never claimed Stewart county. Smith will get county by about 100 majority. Two years ago was 200. W. L. MARDRE.

Baxley.—Outside of Tillman district, Brown will carry every district in Appling county. W. H. SHEPPARD.

Commerce.—Jackson will give Brown 500 majority. T. C. LITTLE.
Chairman Commerce Joe Brown Club.

Patterson.—This county will be very close. Can't say positively yet. Believe Brown will lead. S. H. SWEAT.

Ringgold.—Chances favorable to Brown carrying Catoosa county by very small majority. C. E. BROYES.

Louisville.—Jefferson county 100 majority for Brown. R. L. BETHEA.

Dublin.—Laurens county will give Brown 600 to 1,000 majority.
J. W. OUTLER.

Fort Valley.—Houston county close. Indications Brown will carry county by small vote. ARTHUR GLASS.

Fayetteville.—Conservative supporters of Mr. Brown say he will carry Fayette county by something like 100 majority. J. W. CULPEPPER.

Buchanan.—Haralson will give Little Joe 350 majority. A. R. DODSON.

St. Mary's.—Brown supporters claim Camden by 100 majority.
D. P. ROSE.

Douglas.—Coffee county will give Joe Brown 200 to 300 majority June 4 is our honest opinion.
F. L. SWEAT,
J. W. QUINCY.

Hawkinsville.—Brown will win in every count from Macon to Valdosta; from Macon to Brunswick, except Telfair; from Savannah to Columbus, along Seaboard, except two. T. C. TAYLOR.

Blakely.—County badly mixed; can't tell. H. M. HAYES.

Sylvania.—Race between Brown and Smith; very close in Screven county.
JOHN R. POWELL.

Social Circle.—Walton county will give Brown 200 to 300 majority; gaining rapidly. T. D. STANTON.

Ringgold.—Catoosa wil probably go for Brown by small majority.
C. E. BROYLES.

A Handsome Majority.

Homerville.—I can truthfully say Clinch county will give Mr. Brown a handsome majority. N. A. CORNELIUS.

Monroe.—Walton county will give Brown from 250 to 500 majority.
H. K. HENCHLY.

Augusta.—We are jubilant, and this county will be in your column.
A. J. KILPATRICK.

Milledgeville.—If things continue as they are I believe Brown will carry this county. J. H. ENNIS.

Douglas.—We will carry this county for Brown by 300 votes, and Ware county by not less than 400.
F. L. SWEAT.

Bainbridge.—Brown will carry this county by 200 votes.
J. G. GARNETT.

Milledgeville.—It is my firm belief Baldwin county will give Brown majority.
J. H. DICKINSON.

Douglasville.—Brown will carry Douglas county. H. J. MILLS

Buena Vista.—We hope to carry this county for Brown. J. H. LOWE.

Ellijay—Brown will carry Gilmer by a substantial majority.
W. H. ALLEN.

Bremen.—Smith men concede this county to Brown by a good majority.
F. B. BRAZEAL.

Jesup.—Brown will carry Wayne county by large majority.
S. F. ELLIS.

Hazlehurst.—This county will give a good majority to Brown. H. A. KING.

Bremen.—Haralson will give Brown a safe majority. L. P. M'BURNETT.

Trenton.—Will not be surprised if Brown's majority in Dade county is 200.
R. F. TATUM.

Nashville.—This county will give Brown a majority of 250. J. W. SIRMANS.

Additional Statements.

The following statements were secured from men from each of the following counties who were requested to be ultra-conservative:

Haralson county will go for Brown by 300. J. W. TUMLIN.

Mr. J. W. Peek, just in from a trip through Campbell, says it is for Brown by about 2 to 1.

Messrs. J. D. Holbrook and A. W. DeVoe say that Gwinnett will go for Brown by 300 to 500.

Two of the most prominent men in Coweta county say that it will go for Brown by 100 to 150. For business reasons they prefer that their names be omitted.

DeKalb county will go for Brown by 100 to 150.
W. H. RICHARDSON,
NEWT NASH,
R. M. THOMPSON,
FRANK C. DAVIS.

All my neighbors voted for Smith two years ago as well as myself. Now nearly all are for Brown. He will carry Coweta by 200 to 300.
MR. GENTRY.

Jasper county will go for Brown by about 75. S. R. BAYNES.

Paulding will go for Brown by 250 to 300.
G. W. SEALS.
S. J. SHEFFIELD.

Baldwin is very close and a hard fight is being made. It is claimed by the Smith men, but there is plenty of Brown money to be bet that it will go for Brown with few takers. A. W. WYNN.

Cobb will go for Brown by 500 to 800. This is a very conservative estimate.
W. H. CASON.

Hall county will go for Brown by from 200 to 500. Rabun will give Brown 300 to 500. White is close, but will go for Brown by 100 votes. Can get all bets in Lumpkin that it will not give Smith a total of 100 votes.
H. H. DEAN.

Cherokee will go for Brown by 400 to 500 majority. J. V. KEITH.
Chairman Executive Committee.

Troup is very evenly divided and doubtful, with chances in Brown's favor.
H. D. HOLDER.

Clarke will give Brown 400 to 500 majority. Oconee will go for Brown by a small majority.
H. C. LANDRUM.

Fayette county is for Brown by 100 to 200. W. H. REDWINE.

Cherokee county will give Brown from 200 to 300 majority.
LUTHER JOHNSON.
H. M. DOBBS.

The following statements were secured from men from each of the following counties, who were requested to be ultra-conservative:

Haralson for Brown.

Haralson county will go for Brown by 300. J. W. TUMLIN.

J. W. Peek just in from a trip through Campbell, says it is for Brown by about two to one.

J. D. Holbrook and A. W. DeVoe say that Gwinnett will go for Brown by 300 to 500.

Two of the most prominent men in Coweta county say that it will go for Brown by 100 to 150. For business reasons they prefer that their names be omitted.

DeKalb will go for Brown by 100 to 150.
W. H. RICHARDSON,
NEWT NASH,
R. M. THOMPSON,
FRANK C. DAVIS.

All my neighbors voted for Smith two years ago, as well as myself. Now nearly all are for Brown. He will carry Coweta by 200 to 300. MR. GENTRY.

Jasper county will go for Brown by about 75. S. R. BOGNES.

Paulding will go for Brown by 250 to 300.
G. W. SEALS,
S. J. SHEFFIELD.

Baldwin is very close and a hard fight is being made. It is claimed by the Smith men, but there is plenty of Brown money to bet that it will go for Brown, with few takers. A. W. WYNN.

Cobb will go for Brown by 500 to 800. This is a very conservative estimate.
W. H. CASON.

Hall county will go for Brown by from 200 to 500. Rabun will give Brown 300 to 500. White is close, but will go for Brown by 100 votes. Can get all bets in Lumpkin that it will not give Smith a total of 100 votes.
H. H. DEAN.

Cherokee will go for Brown by 400 to 500 majority. J. V. KEITH.
Chairman Executive Committee.

Clayton is pretty evenly divided.
F. C. KENNEDY.

Troup is very evenly divided and doubtful, with chances in Brown's favor.
H. D. HOLDER.

Clarke will give Brown 400 to 500 majority. Oconee will go for Brown by a small majority. H. C. LANDRUM.

Fayette county is for Brown by 100 to 200. W. H. REDWINE.

Cherokee county will give Brown from 200 to 300 majority.
LUTHER JOHNSON,
H. M. DOBBS.

Norwood.—The Hoke Smith meeting at Warrenton on aSturday was a Waterloo. Whatever doubts there might have been about Joe Brown carrying the county of Warren were dispelled. The Smith people were the bluest lot I ever saw. They only had about fifty or sixty Smith people in town, with double the number of Brown supporters. There is no doubt about our county going for Brown. The towns are divided, but all the people in the country are for Brown.

Dallas.—Two years ago Hoke Smith carried this county by 277 votes over all the other candidates. I notice that The Sunday Journal has estimates from Smith supporters to the effect that Paulding will give Mr. Smith a majority this time of from 150 to 250 votes. I think it perfectly safe to say that every man who opposed Mr. Smith in this county two years ago is opposing him this time. I can point out scores and scores of men who say: "I voted for Hoke two years ago, but I will not do it any more." Mr. Brown will carry this county by at least 200 votes. The more conservative Smith men have conceded this county to Brown. Judging from the report of this county in Sunday's Journal and knowing the real existing condition of the county, if other estimates throughout the state are based similarly, it is a landslide for Hon. Joseph M. Brown. S. W. RAGSDALE.
Notary Public, Paulding County.

Mount Vernon.—Report sent from this place and published in The Journal last Sunday giving Hoke Smith one to two hundred majority in Montgomery county is greatly at variance with situation in Montgomery. It is generally conceded that Joe Brown will carry Montgomery county by a majority from 200 to 300. Conservative supporters of Governor Smith here admit Joe Brown has the county by safe majority. Mr. Peterson, The Journal correspondent, refused to back his article with money when Sheriff Burch offered to cover it.
DR. JOHN F. WALL.

The old ticket for sheriff is good enough for me. J. W. Nelms stands by his friends—all of his deputies are competent men, kind and obliging.

Barney Oldfield to Race No More.

Consolation.

Lowell, Mass., June 2.—Barney Oldfield has made his last automobile race, so he says. "Last Sunday night's accident was enough for me," he said. To show that he is in earnest, Oldfield has obtained employment as a chauffeur for H. W. Whipple, an Andover banker, whose only car is of thirty horsepower, and probably could not go over 30 miles an hour. Oldfield says he has canceled all his engagements for races.

KEELY'S | KEELY'S | KEELY'S

Sale of Skirts
Very Great Bargains for Today

This morning on special tables in our popular second floor we will place on sale a new line of very stylish and desirable Skirts, which we secured at just about cost of manufacture, and will pass on to you at a real bargain price.

Made of fine quality, lightweight Mohair Sicilian, white or cream ground, with pin-stripes of black or blue; new allover plaited styles, finished with folds of the goods or of taffeta silk in color to match stripes.

These Skirts are all brand-new, excellently tailored and really worth $6.00; but while they last you may

Take Choice for $3.98

None Sold Subject to Return or Exchange; None C. O. D.
See the Window Display.

KEELY'S

CAPT. MILLEDGE OF DEKALB.

Declines to Sail Under False Colors as to Residence.

Through a typographical error, Captain R. H. Milledge, who is a candidate for prison commissioner to succeed Tom Eason, was made to appear in last Sunday's Constitution as a citizen of Baldwin county.

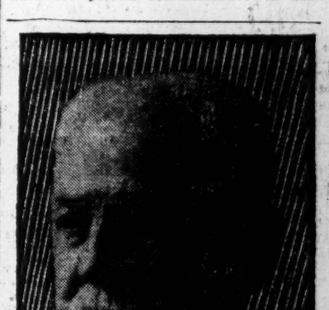

CAPT. R. H. MILLEDGE,
Of DeKalb County, Candidate for Prison Commissioner.

Captain Milledge lives in DeKalb county, but for the past twenty years has maintained an office in Atlanta. There is a Baldwin county man in the race, K. R. Foster, being a resident of Milledgeville, in that county.

The candidacy of Captain Milledge recalls an interesting bit of Georgia history. His grandfather gave to the state the site for the University of Georgia. The trustees sold off of the original tract, land worth $100,000. This amount was loaned to the state at 8 per cent, and has been bearing interest for 100 years, the amount going to the maintenance of the university.

WILKINSON'S

Matchless
MINERAL WATER

TRADE MARK

is taken in its natural state from a well in Greenville, Butler county, Ala., and is the most powerful Iron Water known. It is endorsed by leading physicians and medical text-books for Indigestion, Diarrhoea, Dysentery, Hemorrhoids, Eczema, and all other diseases of the Stomach, Bowels, Liver and Skin. It is

NATURE'S IRON TONIC

insuring rapid convalescence from any illness which has weakened the system and lowered the vitality.

ANALYSIS

A. L. METZ, M. D., *Chemist Board of Health of Louisiana and City of New Orleans, Prof. Chemistry Tulane University*, gives the following analysis: Iron (Ferric) Sulphate, 886,290; Iron (Ferrous) Sulphate, 213,776; Aluminum and Potassic Sulphate (Alum), 24,800; Calcium (Lime) Sulphate, 74,013; Magnesium Sulphate, 80,616; Sodium Sulphate, 7,725; Sodium Phosphate, heavy traces; Sodium Chloride, 5,083; Silica, 6,049. The residue after evaporation, crystallized and the total weight, including water crystallization at 212 F. was 1,564 grains per gallon.

A tea to tablespoonful in a half glass of ordinary water constitutes a dose. Its natural concentration makes it the most economical water on the market, as one gallon of Matchless will go further than a barrel of any other mineral water. Owing to the chemical combination of the water, it will keep indefinitely in any climate.

If not sold by your druggist, send us his name and we will ship direct to you, one pint $1, or 6 pints $5. Medical testimonials furnished on request.

MATCHLESS MINERAL WATER CO.
Office, Andalusia, Ala. Well, Greenville, Ala.

Address all communications to the ANDALUSIA office.

SOCIETY

Photo by McCrary & Co.
MISS FRANKIE LAWLESS,
One of the Most Attractive of Atlanta's Young Girls.

OPPOSES FINAL EXAMINATIONS

Mrs. John E. Donaldson, of Bainbridge Ga., a member of the board of visitors to the Normal and Industrial College for Girls at Milledgeville, Ga., has addressed a communication to the board of trustees of that institution urging that final examinations be abolished. She argues that these examinations are unnecessary because the daily and monthly average should be sufficient proof of a girl's ability and steadiness; and, that any teacher who is competent can judge by them whether or not she should be promoted.

Mrs. Donaldson claims that final examinations are not always a fair test of worthiness for promotion; as, often, the girl who has not been a student is fresh in mind, and, if quiet and clever, can "cram" and have better examinations than the real student who is too tired in mind and body to do herself justice But, Mrs. Donaldson's highest plea is to save the wrecked nerves of our girls who suffer from the strain caused by overtaxation of brain and body in preparing final examinations, and they are required in the trying summer weather when the girls are tired from a year's work and have added duties also for the commencement exercises. She gives many instances of suffering from examinations among her girl friends, and quotes from Dr. Wier Mitchell and other celebrated nerve specialists who date from examinations at schools some of the worst cases of wrecked nerves in women under their care. Mrs. Donaldson feels that mothers, physicians and all club women should urge with her that all schools in Georgia should abolish final examinations—this inhumanit lyto our girls and future mothers, who need health and strong nerves to meet the duties of life.

MISS ANNIE LOUISE HOOD WEDS MR. FRED ROBINSON

LaGrange, Ga., June 2.—(Special.)—The marriage of Miss Annie Louise Hood to Mr. Frederick C. Robinson, of Atlanta, which took place here tonight, was one of the most brilliant social events of the season.

The marriage occurred at the bride's home, a beautiful place built on the old colonial style, with large white columns, spacious lawns and wide and beautiful halls. The ceremony was performed in the back parlor before an improvised altar elaborately decorated and banked with white hydrangeas and brilliant with miniature electric lights.

As Miss Andrews, of Alabama, played Mendelssohn's wedding march, the ribbon-bearers, Misses Carrie Dallis and Carrie Fall Benson, entered, each carrying a beautiful bouquet of pink roses. They were followed by the matron of honor, Mrs. Walter Barnwell, of Atlanta, and then the maid of honor, Miss Mabel Swanson, both carrying bouquets of pink roses fringed with valley lilies. The bride entered alone and met the groom and his best man, Mr. John Ridley, of Atlanta, at the altar. The ceremony was performed in a very impressive manner by Dr. J. W. Quillian.

The wedding occurred at 7 o'clock, and the bridal couple left on a later train for an extended trip to northern points.

Misses Kittie and Annie Willis served punch on the spacious and beautiful porches, which were decorated with oleanders and geraniums.

After the ceremony an elaborate buffet supper was served.

The bride was lovely in her beautiful dress of white satin in pearls and duchess lace, and carrying a shower bouquet of valley lilies.

Miss Mabel Swanson was lovely in a white chiffon dress beautifully trimmed in baby Irish lace.

Miss Kittie Willis wore a beautiful white lace dress, while Miss Annie Willis was lovely in blue messaline.

Mrs. Glover Hood, mother of the bride, was becomingly dressed in a beautiful costume of white lace.

Mrs. Van Robinson was very beautifully arrayed in a dress of black lace.

Miss Sarah Ridley was becomingly attired in a lovely white chiffon.

Mrs. John Todd was attractively dressed in black voile and lace.

Mrs. Frank Ridley, Jr., assisted in receiving and wore a lovely dress of chiffon taffeta.

The entire lower floor of the house was brilliantly lighted and potted plants and pink hydrangeas were arranged in pleasing profusion in the halls, parlors and library. The stairs were tastefully decorated in smilax.

The bride is one of LaGrange's most charming young ladies and a general favorite. During her many visits to Atlanta she was very popular and will be welcomed by a large circle of friends.

Mr. Robinson is a well known business man of Atlanta, and has scores of friends who are congratulating him.

Dancing Party.

Miss Laura Ansley's dancing party at her home in Decatur was a delightful event of last night. Miss Alce May Ansley, of Thomasville, her guest of honor.

Fifty young people or more were present, and dancing was enjoyed on the broad porches, which were decorated with Japanese lanterns shading electric lights. Delicious refreshments were served, and Miss Mamie Ansley and her guest, Miss May Morgan, of Madison, presided at the punch bowl.

Miss Ansley wore a becoming lingerie dress, and Miss Alice May Ansley ws gownaed in pink net.

Ball Game and Party.

On the Marist college campus this afternoon there will be a splendid baseball contest between a team composed of Marist college students and one made up of the fathers of the boys. The game will be called at 4 o'clock, and will be followed by a lawn party, the ladies of the Altar Society of the Sacred Heart church in charge.

A general invitation is extended, and appropriate refreshments will be served.

Afternoon Tea.

Mrs. W. K. Bearden entertained at a tea yesterday afternoon at her home in Inman Park in honor of two Wesleyan girls, Miss Annie Lou Sewell, of Athens, and Miss Lorena White.

The house was beautifully decorated with roses, marguerites and ferns.

Miss Sewell and Miss White both wore white lingerie dresses, elaborately trimmed in lace.

Miss Sewell is the guest of her aunt, Mrs. Bearden, and a number of informal parties are planned in her honor during her short stay in the city.

Lawn Party.

Mrs. Frank Calloway and Mrs. Thornton Marye have issued invitations for a garden party Friday afternoon from 5 until 8 on Mrs. Calloway's lawn, 46 Ecast Fourteenth street.

To Mrs. Hawkins.

A congenial group of friends—Mrs. William Prescott, Mrs. William Reynolds, Mrs. R. E. Miller, Mrs. Richard Harris and Mrs. Robert Wood—will have as their guest of honor at luncheon Friday at the Piedmont Driving Club Mrs. William Hawkins, who leaves Saturday to spend a month in Americus. A game of sextette will be enjoyed in the morning.

Osborne-Washington.

Mr. and Mrs. Robert A. Osborne have issud invitations to the marriage of their daughter, Lucille Marguerite, to Mr. Henry James Lamar Washington on the afternoon of Tuesday, June 16, at 3:30 o'clock at the Rutgers Presbyterian church, Broadway and Seventy-third street, in the city of New York,

Mr. and Mrs. Osborne will give a reception after the ceremony at the Ansonia, Broadway and Seventy-third street.

Price-Gish.

The wedding of Miss Addie May Price and Mr. Jacob William Gish, of Memphis, took place yesterday afternoon at 3:30 o'clock at the home of the bride's brother and sister, Mr. and Mrs. W. B. Price-Smith, Rev. H. K. Pendleton performing the ceremony.

Mr. John Wesley Longwell was best man; Miss Julian Perdue, maid of honor, and Miss Kate Pendleton was first bridesmaid.

The bridal party stood before an improvised altar of palms and white blossoms during the ceremony, and afterwards, when they received the congratulations of the relatives and friends assembled on the happy occasion.

The bride wore her going-away gown of old rose rajah silk and lace; her hat to match, and she carried valley lilies and bride roses. The bridesmaids wore white embroidered gowns, black picture hats and carried bouquets of daisies. The house was beautifully decorated with daisies throughout; the porch was enclosed and decorated with bamboo, ferns and daisies, and here punch was served. The ices served at the end of the delicious buffet luncheon were in a design of daisies, and the cakes and bonbons were embossed with them.

Mrs. Price-Smith was handsomely gowned in pale gray chiffon cloth trimmed in lace.

Miss Charles Owens and Miss Lucy Hockard, wearing lingerie gowns of mull and lace, served punch, and Mrs. Price-Smith was assisted in receiving by Mrs. H. K. Pendleton, Mrs. J. H. Perdue, Mrs. W. S. Bell, Mrs. Henry Roan, Mrs. H. C. Richards, Mrs. Andrew Hall, Mrs. E. S. Banks, Mrs. John S. Owens, Miss Lucile Banks and Miss Genie West.

Among the out-of-town guests were Mr. E. H. Price, the father of the groom, Mrs. Hayward Richards, of Hopkinsville, Ky.; Mr. and Mrs. Edwin S. Banks, Miss Julia Banks and Mrs. Andrew Hall, of Kentucky.

The bride is a bright and lovable young woman with a host of friends in her native state, Kentucky, as well as the home of her adoption in Atlanta. Mr. Gish is a prominent railroad man of Memphis, Tenn., with a host of friends wherever he is known. He and his bride left yesterday afternoon for a visit north, when they will go to their permanent residence in Memphis.

To Miss Bankhead.

In honor of Mrs. Bankhead, of Alabama, Mrs. J. K. Ottley entertained at a bridge tea yesterday afternoon, when twelve ladies enjoyed the hospitality of the charming hostess. The top score at bridge was made by Mrs. George Traylor, the prize a book of epigrams, and a corsage bouquet of gardenias was presented to Mrs. Bankhead, whose charm and graciousness are winning for her a general admiration.

The house throughout was decorated with gardenias and daisies, while in the dining room the table from which the dainty refreshments were served had as centerpiece a crystal bowl filled with sweet peas.

Mrs. Ottley wore a princesse gown of linen panelled with Irish lace.

Mrs. Bankhead wore a gray brocade satin gown trimmed in ecru lace, and a lace hat trimmed in blue plumes.

Mrs. McCabe wore black louisine satin trimmed in lace.

Miss Passie May Ottley, who assisted in the entertainment of the guests, was lovely in white dotted swiss trimmed in pale blue ribbons.

Mrs. Henry Bankhead wore an ecru colored voile gown, her hat of that color trimmed in blue plumes and a pink rose.

To Mrs. Peeples.

A beautiful affair of yesterday was the bridge tea given by Mrs. Robert Wessels in compliment to Mrs. Howell Peeples.

Poppies in their brightest red hue were used with palms in an effective decoration of the reception rooms, and in the dining room there was an artistic arrangement of white crepe myrtle, and all the decoration detail was white. The centerpiece on the polished mahogany table was a bowl of the crepe myrtle, the candlesticks had white shades, and the candles were white.

Delicious refreshments were served after the game, and the prizes, parasols, were won by Miss Nannie Nicolson and Miss Marion Peel.

Mrs. Wessels wore a dainty summer gown of white dotted swiss and lace, and Mrs. Peeples wore white embroidered mulle and a black picture hat.

"The Daylight Corner."

Hurry to "The Daylight Corner" if you want one of those

Suit Bargains at $9.50

Yesterday we advertised to close out 286 Men's and Youths' Suits

Worth $12.50, $15, $16.50, $18.50 and $20

at $9.50 each

Selling was very lively, but there's still a good assortment here. Not every size in each lot, but all sizes from 33 to 50 in the bunch. Worsteds, Cassimeres, Velours and Flannels. Perfect in fit and workmanship, to be closed before we commence Invoicing.

In case we cannot suit you from these, you can choose from our regular stock for from $15 to $40.

Eiseman & Weil
1 Whitehall St.

Davison-Paxon-Stokes Co. | Davison-Paxon-Stokes Co.

Considerably Lower Prices for the

Most Stylish Parasols

Magnificnt, indeed, is the variety here of coaching parasols and sunshades. Correct in every instance, beautiful and now extremely low priced. Conspicuous among the savings that appear are the following remarkable offerings at—

$3.50 Each. Values $4.50 and $5.00

$1.95 Each. Including Values to $3.50

The very styles and effects most in favor this season. Extensive is the showing of these latest, attractive novelties introduced at the present low price.

Charming effects in linen pongee with big embroidered dots.

Silk Parasols that will please for their goodness and decidedly elegant effect. See the novelties in rich plaids—colors and black-and-white—intermingled with handsome satin stripes. Plain colors, too—stylish browns, Copenhagen and navy blue, green, white and black; others of splendid taste with Pompadour printed borders, and some of shadow striped black silk with borders of white. All with natural wood and highly polished handles of newest design. Parasols of superb character, in dozens of the choicest styles, at $3.50 each instead of $4.50 and $5; and at $1.95 each—worth up to $3.50.

Sale of Fine Lingerie Waists at $6.50

You were never offered as beautiful Waists for $6.50—we venture to say. Evidence of this in the fact that the sale is composed entirely of—

Regular $10.00, $12.50 and $15.00 Waists

And every Waist represented is not only new and fresh, but of the finest materials, made and trimmed in the most stylish and altogether desirable way. They are elaborate and dressy; exquisite lingerie Waists that every woman will admire. Fifty Waists—very few of them alike; a special collection on which the savings increase in value as the beautiful garments offered are seen. Further hints:

One of the $12.50 Waists, now at $6.50, is made of checked white Lawn, the entire yoke, high French collar and fancy cuffs of handsome filet lace, edged with real linen Cluny; front of Waist with four strips of Cluny inserting.

A $10 Waist is made of embrodered Swiss with round yoke of hand-embroidered medallions, dainty Valenciennes inserting and narrow beading. $6.50.

Of fine French Lawn is a beautiful Waist, the yoke, front and back, sleeves, collar and cuffs all elaborate with round thread lace inserting, pin tucks and baby Irish lace. $12.50 Waist for $6.50.

Formerly $15 is a Waist made of fine Batiste Claire; solid front of Swiss embroidery with embroidered filet center. The sleeves, shoulders and back with dainty filet inserting. $6.50.

Wall Papers, Decorating and Furnishing

A full line of the Newest Papers, Fabrics, Laces and Nets, just received.

Your inspection cordially invited.

W. E. BROWNE CO., 714 Candler Bldg.

SET of TEETH $5.00
GUARANTEED
Gold Crowns . . $3.00
Bridgework . . . $4.00
Plates Made and Delivered Same Day
Established 18 Years
GATE CITY DENTAL ROOMS 24½ Whitehall Bell Phone 1708

Dr. E. C. Griffin's

Dorothy Dodd

This Oxford is made of fine, soft Tan Russia Leather. Tanned by a process that leaves it porous and cool on the feet. One of the most fashionable of all the fashionable "Dorothy Dodd" Shoes. As to service, we have yet to see an unsatisfactory pair.

$3.50

FRED S. STEWART & CO.
6 Peachtree St.

NEW YORK CENTRAL LINES
"AMERICA'S GREATEST RAILWAY SYSTEM"

Through Sleepers DAILY TO Chicago VIA Indianapolis, La Fayette Southern Ry., Q. & C. AND Big Four Route

E. E. SMITH, T. P. A., Atlanta, Ga.
O. L. MITCHELL, G. A. P. Dept., Chattanooga, Tenn.
G. P. O. 52.

The case in the execution of Andrew Johnson, alias "Black Sport," is a positive and true refutation of the statement that law cannot be strictly enforced without mob law interference to bring it about. J. W. Nelms will see the law enforced in this county to the letter.

If you are going to be **MARRIED** We would be glad to show you our **BRIDAL TRUNKS** Made in Atlanta $10.00, $15.00, $25.00 **LIEBERMAN'S** 92 Whitehall St.

1881 PRIVATE SANITARIUM 1907
MRS. ROSA F. MONNISH, M.D.
PHYSICIAN AND SURGEON
Graduate and attendant of Gynaecological Clinic, University of Giessen, Germany; Royal Saxon Infirmary for Women, Germany; Post-Graduate College and Hospital, New York; Georgia College of Eclectic Medicine and Surgery, Atlanta; Royal Hospital for Women, Berlin, Germany.
First-class accommodations. Long distance telephone. 348 Peachtree, Atlanta, Ga.
DISEASES OF WOMEN

Vote For **HENRY W. GRADY** For Legislature.

Dr. Lyon's PERFECT Tooth Powder

Cleanses, preserves and beautifies the teeth, and Purifies the breath
A superior dentifrice for people of refinement
Established in 1866 by
I. N. Lyon, D.D.S.

PROFESSIONAL CARDS.

R. T. Dorsey, P. H. Brewster, Albert Howell, Jr., Hugh M. Dorsey and Arthur Heyman.
Dorsey, Brewster, Howell & Heyman, Attorneys at Law.
Offices 203, 204, 205, 206, 207, 209 and 210 Kiser Building, Atlanta, Ga.
Long distance telephone 3023, 3024 and 3026, Atlanta, Ga.

White Goods

Something of unusual interest in the White Goods these days. Without going into details or price lists we will just say that

we are prepared to sell you White Goods of the staple and the fancy kinds at prices that mean definite saving to you. We have never been able to offer this class of merchandise at smaller prices than right now. We invite comparison of goods and of prices.

Particularly attractive are our Linens, Linen Lawns, Wash Chiffons, French and Persian Lawns, Dimities. As as example, merely: Check, Stripe and Plain Linens that have been as high as 40 cents for 25 cents.

Chamberlin-Johnson-DuBose Co.

KEELY'S | KEELY'S | KEELY'S

Undermuslins, $1.39

Worth Up to $3.50---Sale Today

A very special sale of Ladies' Muslin Underwear will begin in second floor when the store opens tomorrow. The offering will include lines secured under value by our New York buyer last week, together with many garments from our regular stock that have become slightly mussed from display or are from broken lots.

Included are Gowns, Petticoats, Corset Covers, Chemise and Drawers of fine nainsook, longcloth and cambric; cut full to size, excellently made and tastefully trimmed with laces, embroideries, ribbons, etc.

Real values are $2.50 to $3.50; the sale price will be

Choice - - - $1.39

See the Window Display

KEELY'S

SOCIETY

Dupre-Crockett.

Mr. Russell F. Crockett and Mss Mary E. DuPre were married at the residence of the bride, 98 Boulevard Place at 8 o'clock last evening, only the members of the two families being present.

Bridge Series.

The second in a series of bridge parties was given yesterday by Mrs. John Aldredge, the occasion a delightful one, and the prizes, a handpainted vase and cake plate, were won by Mrs. Bartow Blount and Mrs. Jack Lewis.

The reception rooms were bright with roses and daisies, and delicious refreshments were served. The score cards were Teddy bears and the ice cream was frozen in the same design.

Mrs. Aldredge was a lovely hostess wearing a cream batiste embroidered.

To Miss McGaughey.

Miss Elizabeth Erskine gave a pretty party last night in compliment to Miss Willie Ab McGaughey, whose marriage to Mr. Louis Chappelle will take place on the 23d.

The guests included the bridal party, and they were served dainty refreshments after a game of anagrams. The prizes were a water cooler and a handkerchief, and Miss McGaughey was presented a picture.

Miss Erskine wore a white lingerie dress, and Miss McGaughey was gowned in pink mull.

To Bridal Party.

Miss Katherine Murphy will entertain the Murphy-McCallum bridal party at an evening party next week.

Miss Erskine's Euchre.

Miss Theresa Erskine was hostess yesterday at a pretty card party in compliment to Miss Josie Murphy, a bride-elect of June.

The house had an attractive decoration of palms and red and white roses and the score cards were a series of Gibson heads.

Miss Rose Lovette and Mrs. Wiggins won the prizes, hand-painted china pieces, and Miss Murphy was presented a similar handsome souvenir. A dainty luncheon was served after the game.

Miss Erskine wore a becoming gown of white embroidered mull and val lace, and Miss Murphy wore a blue foulard gown and a black hat trimmed with plumes.

To Mrs. Curtis.

Mrs. W. B. Disbro will entertain at bridge tea Friday in compliment to Mrs. A. L. Curtis, one of the most attractive of recent brides.

Mrs. Fred Wagner, Mrs. Wallace Kirkpatrick and Mrs. R. E. Trigg will assist in entertaining. Miss Louise Norman and Miss Edith Cofield will pour tea, and Miss Irene Lemkè and Miss Marie McIntyre will serve punch.

Meetings.

Rose Colvin Hive, Ladies of the Maccabees, will meet in regular review this afternoon at 3:30 o'clock in the Woman's Club rooms.

The Atlanta Woman's Missionary Association meets this morning at 10:30 o'clock in the Central Congregational church, opposite Carnegie library, and full attendance urged.

Social Items.

Mr. and Mrs. E. D. Lupo have returned from LaGrange.

•••

Mrs. W. A. Candler is visiting relatives in LaGrange.

•••

Miss Virginia Bowman and Miss Josephine Cleary leave Saturday for New York.

•••

Miss Mabel Jewett will entertain the North Side Club in Decatur Wednesday, the 10th.

•••

Miss Edith Russell will entertain a party of eight at bridge this afternoon.

•••

Lieut. and Mrs. Mark Bristol, who were married in Mobile Monday evening, passed through Atlanta at noon yesterday en route to Washington and New York. A party of their Atlanta friends were at the train to see them. Mrs. Bristol was characteristically bright and charming and wore the smartest of French toilets in blue silk heavily braided and her straw hat was up-turned on one side with blue plumes. After a visit to friends in New York state Mr. and Mrs. Bristol will go to Newport, R. I., where the former will be stationed.

•••

Mrs. W. A. Wimbish will entertain her bridge club this morning.

•••

Mrs. Joseph Moody's bridge party will be a bright event of this afternoon.

•••

Mr. and Mrs. Robert Jones and their young son are spending the summer at East Lake.

•••

Miss Clara Sale, of Augusta, Ark., is visiting Miss Pearle Nalley.

•••

Miss Annie Lou Sewell, of Athens, is the guest of her aunt, Mrs. W. K. Bearden.

•••

Mrs. George King and family will leave soon to spend the summer at their summer home in north Georgia.

•••

Miss Roberta Gale McAfee, who has been the lovely guest of Mrs. James Maddox, has returned to the country for the summer.

•••

Mrs. Thomas Lumpkin will give a matinee party at the Grand today for Mrs. Hal Richards, of New York.

•••

Miss Helen Leavens will entertain the College Park Woman's Club at buffet luncheon today.

•••

Mrs. Henry Watkins will entertain at bridge Thursday afternoon in compliment to Miss Alice May Ansley.

•••

Mrs. Henry R. Jackson, of Savannah, passes through the city Saturday en route to Marietta, where she will spend the summer.

•••

Mr. Lloyd Parks and Misses Alice and Elizabeth Parks are in Athens for a few days.

•••

Mrs. H. H. Way, of Eufaula, Ala., is visiting Mrs. Thomas Crenshaw, at her residence 606 North Boulevard.

•••

Mrs. W. A. Candler and son, Charles, will leave June 10 with Bishop Candler for England, where Bishop Candler will make an address before the conference in England.

•••

Mrs. J. L. Skinner and two daughters, Sarah and Frances, will leave today to spend several weeks in the mountains of North Carolina.

•••

Mrs. William Hawkins will have as her guests at the Grand this afternoon Mrs. William Prescott, Mrs. R. E. Miller, Mrs. Robert Wood, Mrs. Richard Harris, Mrs. William Reynolds.

•••

Miss Katherine Lovette, Miss Fitzpatrick, of Boston; Miss May O'Brien, Mrs. Robert Otis and children and Mr. and Mrs. Charles F. Robisen formed a party leaving Monday for a week's stay at Tallulah.

•••

Mrs. A. E. Harless will give a box party at the Grand this afternoon in compliment to Mrs. Branch, of Nashville, the guest of Mrs. E. D. Kennedy.

•••

Miss Thompson, of Culpepper, Va., is the guest of Mr. and Mrs. Barbour Thompson, having arrived yesterday from Louisville. Later she and Mrs. Thompson will go to Hot Springs, Va., for a short visit.

•••

At the Euchre Club meeting yesterday with Mrs. Frank Boland the prizes, a book, silk stockings and a deck of cards, were won by Mrs. Grant Wilkins, Mrs. Paul Goldsmith and Mrs. W. E. Foster.

•••

The tea given by Misses Anna and Clemmie Patton in Decatur yesterday was a delightful affair in compliment to their guest, Miss Elsie Patton, of Watertown, Tenn.

Painful burns, any sore or skin hurt quickly healed by Satin skin cream. 25c.

Special Sale of Boys' Knee Pants

One of our manufacturers had some piece ends and short lengths of very fine all-wool worsteds, cassimeres, cheviots and fancy mixtures that he offered to make up in boys' knee pants for us at just about cost. We "took him up," and the pants are on sale here today and tomorrow only in our boys' department. The regular retail value of these pants is $1.50 to $2.00, but you can take choice of the line for

$1.15 a Pair

Plain and Knickerbocker---Sizes 3 to 17 Years

Daniel Bros. Co.

L. J. DANIEL, President

45-47-49 Peachtree Street

MARINES FOR THE ISTHMUS.

Two Hundred Men Will Soon Be Sent to Panama.

Washington, June 2.—The 300 marines on the Isthmus of Panama, officers and men, are soon to be increased by about 200 others. The men will be taken down on the cruisers Prairie and Tacoma, which will leave the United States about the 12th instant with men being drawn from the Philadelphia and the New York navy yards. The Prairie also will take aboard 760 seamen from Newport, R. I., who are destined for ships on the Pacific coast. The 200 marines going down to the isthmus, it is said, will relieve a like number who have been on duty there for a year and eight months. There is no likelihood, however, of getting any of the marines now stationed on the isthmus away from there before the presidential election in the republic, so that the entire 500 will be available in the event there is any necessity for their service in keeping order.

SWITCHMEN OUT ON STATE ROAD

Over Hundred Men Quit Work. Want Union Recognized.

STRIKE STATEMENTS.

"Within the past eight or ten months we have dropped sixteen engines, each engine carrying a crew of four men, making, all told, sixty-four men. There have been no discharges execept for neglect of duty on the Western and Atlantic railway."—Otto Best, superintendent of terminals on the Western and Atlantic road, with offices on Foundry street.

"At least one hundred to one hundred and fifty switchmen or trainmen on the Western and Atlantic dropped out today when the hour for adjustment of grievances arrived, no information having been received from President Thomas."—Val Fitzpatrick, vice grand master of Brotherhood of Railway Trainmen.

When Engineer Crowley's locomotive reached a switch on the Western and Atlantic railroad tracks in the western section of the city yesterday afternoon the rails were not in line with the course he had been taking every day as he came into Atlanta. Glancing out of his cab window and not seeing a switchman he gave a whistle signal. There was no response and as his train was late the fireman opened the switch to let the train in.

The absence of a switchman was due to the fact that the members of that organization in Atlanta had gone on strike because of a disagreement between the Brotherhood of Railway Trainmen and the Western and Atlantic railroad, a section of the Nashville, Chattanooga and St. Louis system, under the management of President Thomas.

For some months past trouble has been brewing between that railway and the trainmen, yard switchmen being members of that organization. As is usually the case, there are two sides to the controversy. The trainmen assert that members of that organization have been dropped from the pay roll and put out of work simply because thew have refused to leave the union to which they have long been attached, while the road, speaking through Otto Best, in charge of the Atlanta yards, declares that any decrease in the force which may have recently occurred has been due wholly and solely to the fact that the services of those let out were not needed; that they could not be used by the road because of the great reduction in business.

In the yards about Foundry street there was a congestion of freight trains up to an early hour this morning, but no effort was made to in any way interfere with the moving of the passenger trains, especially those carrying the mails. About 8 o'clock in the evening a call for police was sent in from the office on Foundry street to police headquarters by Mr. Best for help because of the rocking of an engine at work, but when officers responded there was no one to apprehend.

Vice Grand Master Val Fitzpatrick, of the Brotherhood of Railway Trainmen, is in Atlanta to take charge of the strike.

When Dry, Drink PEP-TO-LAC.

A delicious, refreshing, thirst-quenching beverage—aids digestion—contains no "dope" or heart-stimulant. 5 cents at soda fountains.

The Nelms' ticket as now composed, represents all interests of the entire community; rich and poor, high or low, are treated and served the same.

CASTORIA

For Infants and Children.

The Kind You Have Always Bought

Bears the Signature of Chas. H. Fletcher.

EXCEEDING SPEED LIMIT.

Our Kodak department is being kept very busy and Kodaks are selling fast. This is Kodak season and we are ready to supply all your wants and to finish your pictures after you have taken them. A. K. Hawkes Co., 14 Whitehall and 125 Peachtree.

How many old "Vets" has Sheriff Nelms on his ticket as deputies? Men who fought around Atlanta, and over many other battlefields for our home and firesides. Did they ever fail us?

Dewey Case Remanded.

Mobile, Ala., June 2.—The Alabama supreme court this afternoon reversed and remanded the case of the Alabama Securities v. Frank E. Dewey.

Dewey, while manager of the Mobile, Jackson and Kansas City railroad, sued the Securities Company, a kindred organization, for $9,000 salary. In the lower court he obtained a verdict for $4,500, but loses in the higher court and the case will have to be fought out again. Dewey is now one of the leading railroad managers of New England.

(Communicated.)

NEAL BANK DEPOSITORS MAKE STATEMENT

All Voters Should Read Before Making a Decision for the Next State Treasurer.

To the People of Georgia:

The undersigned, who were depositors in the Neal bank, recently failed, and now in the hands of receivers, representing themselves and eight or nine thousand other depositors, respectfully, but urgently and emphatically, ask and beg the voters of the state NOT to give their support in any manner whatever or their vote, especially, to R. E. Park, present state treasurer and bank examiner. We base this appeal to you upon the following reasons:

First. As bank examiner he failed and neglected to examine the Neal bank from October 6, 1906, up to December 21, 1907, the day upon which its doors were closed. It was his SWORN duty to have made that examination and had he done so there would have been no failure.

Second. TWO OR THREE DAYS BEFORE THE BANK FAILED HE DEPOSITED THEREIN $85,000 OF THE STATE'S MONEY, YOUR MONEY AND OUR MONEY. HAD HE GIVEN PROPER ATTENTION TO HIS WORK HE WOULD HAVE KNOWN BY THE EXAMINATION HE SHOULD HAVE MADE, BUT WHICH HE FAILED TO MAKE, that the bank was then broken. Treasurer Park was either ignorant of the conditions or else he was trying to help a broken bank. Ignorance is no excuse for Mr. Park, especially when it was due to his own negligence, criminal negligence, it might be said with safety.

Third. Allowing the Neal bank to carry over $400,000 of worthless paper as a live asset he brought about a condition that could have been easily avoided. He sets up as an excuse that he did not have the right to throw out that dead paper. He could certainly have advised the people who suffered by his negligence through a report to the governor or through the press.

Four. If he had power and authority to appoint two or three or four examiners since the bank failed WHY DID HE NOT PUT THESE BANK EXAMINERS TO WORK BEFORE THE BANK FAILED? Had he done so there would have been no failure.

Fifth. Had Treasurer Park done his duty toward the Neal bank with the same zeal and regularity he drew his salary as bank examiner there would have been no failure; the children and grandchildren of the late John Neal, founder of the bank, would not now be practically penniless while the depositors, made up largely of hard-working people who had been saving a dollar at a time, would not now be afraid of all banks, neither would they be abusing you as they are.

For these reasons, others can be given, we, the undersigned, urge the people of Georgia not to vote for Mr. Park for state treasurer and bank examiner.

R. C. Bosche, C. Binder, W. A. King, C. Rice, Mrs. Riley and many others.

RUN-U-WILE PRIZE WINNERS

Dr. J. R. Smith, 617 Temple Court.
Mrs. W. M. Carroll, 350 E. Fair St.
Miss Vesta Burden, 255 Courtland.
S. A. Merchant, 255 Courtland.
Miss Inez Adair.
C. N. Mabry, 62 Magnolia.
Clarence Barnes, 310 Central Ave.
Sol Ward, 24-A Carnegie place.
F. W. Staake, 711 Temple Court.
Mrs. A. Sykes, 212 Cooper.
J. M. Humphries, South Atlanta.
Janett Young, 163 Riley St.
Herbert McLeRoy, Lakewood Heights.
Mrs. H. D. Campbell, 348 Hendricks avenue.
Roy Blackman, care Regenstein's.

IT ISN'T WHERE YOU GO

half so much as your comfort in getting there.

Our handy bags help.

Two to Thirty-Five Dollars

ROUNTREE'S

W. Z. TURNER, Mgr.

77 Whitehall St.

ATTORNEY IS IN TROUBLE.

Disbarment Proceedings Against Duncan of Columbia, S. C.

Columbia, S. C., June 2.—(Special.)—The state supreme court today ordered John T. Duncan, a Columbia attorney, to show cause on June 8 why he should not be ruled for contempt or disbarred from practice, because of certain affidavits he presented in the case of the State v. Jesse Hunter. Hunter is a negro, sent up for five years for shooting at a constable, an dft was charged by Solicitor Benet that Duncan, in his motion for a new trial, made a false affidavit, which he claimed was presented by a negro confessing to the crime, when, in reality, it was presented by another negro. Duncan made some sensational statements in court, but his motion was dismissed, and the order issued.

Hard Times, Eh?

And they are trying to pursuade you to economize and buy cheap, 15-ct. bulk coffee?

Don't do it, my friend; why, *LUZIANNE* is the very coffee for hard times. Why? Simply because it goes twice as far as the cheap kind (*your money back if this is not so,*) and puts courage into you that the flat insipid kinds never do.

Sold Everywhere
25 cts. 1-lb. can

The Reily-Taylor Co.
New Orleans, U. S. A.

Millinery And Marguerites

Should you, gentle reader, chance to stroll into our Hat Rooms today (and we cordially urge you to do so) you'll probably pause for a moment and ask yourself if it isn't a party or something.

It really won't be a party, of course --but there will be great bowls of flowers--thousands of golden-hearted marguerites from the June fields--carrying into the realms of prosaic purchasing something of the freshness and grace and sunshine of the out-of-doors.

There will be groups of chatting women, too, intent upon their study and criticism of the Hats.

For the occasion, to be explicit, is an exhibition of Midsummer Millinery--a feature which we inaugurated a few seasons ago with much success.

The Hats are dreams, of course.

All the grandmothers' gardens you ever heard of seem to have been drawn on for the masses of lilies and roses and poppies and mignonette and wisteria and rich bloom that deck the hats so charmingly. All the snowy, airy chiffons and laces and ribbons seem to have been gathered up and caught into fairylike rosettes and ruches and folds.

All the feathery favorites seem to have contributed to the adornment of them.

All the skill and taste of clever designers seem to have been centered on the fashioning of these confections.

Therefore, you'll enjoy seeing and studying, and no doubt buying them.

The White Hats are emphatically good. With their billows of softly-folded chiffon, their smartly-set wings, their suggestion of fresh cleanness and cool daintiness, because the "all white" note has been sounded by fashion and the season for it is upon us.

Miss O'Toole and Miss Price, the respective heads of the sales and designing departments, will be leaving shortly for Paris to study for our Autumn and Winter Millinery. You can chat with them today--or any time about any phase of your hat problem. Possibly you have a commission of some sort which they could manage for you. They would be glad to do so.

But don't miss the Hats today. They'll be worth seeing.

Chamberlin-Johnson-DuBose Co.

NOT THEORIES AND PROMISES, BUT RECORD AND EXPERIENCE COUNT

Twice unanimously elected Speaker of the House of Representatives.

No decision as Speaker ever reversed. As Presiding Officer his fairness, impartiality and capacity indorsed unanimously by a rising vote of the House of Representatives.

Commended in editorials by all Atlanta papers for his justice and ability.

Author of Laws protecting Life, Liberty and Property, notably the law rendering impossible in Georgia the farce of unlimited insanity trials for convicted murderers.

Can Fulton County afford to substitute ***Inexperience*** for ***Experience,*** and be represented in House and Senate by four new men?

Is ***Now*** the ***Time*** for ***Experiments?***

JOHN M. SLATON
CANDIDATE FOR STATE SENATOR

SAVANNAH MAN $10,500 SHORT

Robert L. Jackson Arrested On Embezzlement Charge.

Savannah, Ga., June 2.—(Special.)—Robert L. Jackson, secretary and treasurer of the Savannah Stationery and Printing Company, was arrested this afternoon on a warrant sworn out by J. P. Wheless, president of the company, charging embezzlement. It is alleged that he appropriated about $10,300 of the concern's funds.

Jackson was bookkeeper for the company which was organized about two years ago. Not long after he began work for it, however, he began to buy up its stock until he had acquired a considerable interest. He was then made secretary and treasurer. It had been understood that he was obtaining the stock through assistance of some of his relatives.

Bond in the sum of $1,000 was made by Jackson, this afternoon. He is very well known in Savannah.

It is said the books, check books and other papers show evidence of extensive manipulation.

NO ANTI-FOREIGN CLAUSE.

Mexican Legislators Yield on the Mining Law.

City of Mexico, June 2.—It is now stated in conservative circles that no new mining law will be enacted during the present session of congress. The vigorous opposition to the proposed anti-foreign clause in the proposed new legislation has borne fruit. The minister of Fomento, Senor Molina, has expressed a wish that any legislation having for its purpose a new mining code be given long and careful consideration. The present law, which has been in force since June 4, 1892, has been found to have been very satisfactory, but certain amendments to it are made necessary and these will only be adopted as the radical and conservative elements have been heard and the whole matter carefully considered.

Decrease in Excavation on Isthmus.

Washington, June 2.—A falling off of over a half million cubic yards in excavation on the isthmian canal for May as compared with April is shown in a dispatch received at the canal commission today from Engineer Goethals. The decrease is attributed mainly to great rainfall. The May excavation was but 2,703,924 cubic yards.

CARD TO PUBLIC BY ENGINEERS

Deny Claim That Brotherhood Favors Hoke Smith's Election.

A number of members of the local branch of the Brotherhood of Locomotive Engineers are asking, "Who is William McKinney?"

This gentleman published a card in favor of Hoke Smith for governor, using the name of the Brotherhood of Locomotive Engineers in so doing. The Atlanta members do not know Mr. McKinney, they resent his use of the order's name in such a connection, and wish it to be known that the Brotherhood is not giving its support to Mr. Smith. The card sent to The Constitution yesterday follows:

Editor Constitution: We noticed a published card of one William McKinney, of Marietta, Ga., in The Atlanta Journal of May 16, copy of which appears in circulars distributed over the state indorsing the candidacy of Hoke Smith for governor. As our order does not allow politics discussed in the name of the organization, we take this method to notify the public that the B. L. E. as a body is not supporting Hoke Smith. We beg to say that if Mr. McKinney is a member of the order he has made a mistake in using its name indorsing the candidacy of any one for office.

We quote the law as laid down to us by the order, and which Mr. McKinney obligated himself to abide by when made a member. "The influence or sympathy of the brotherhood as a body shall never be enlisted or used in favor of any political or religious organization whatever." Furthermore, if Mr. McKinney is a member at all, he is not an active member, as he has not run an engine for a number of years; therefore he is not a prominent member, as the correspondent of The Atlanta Journal and those who issued the circular referred to above would have you believe he is, and is not in position to know how organized labor stands.

—(Signed) B. E. Dunbar, T. F. Carnes, W. F. Garwood, R. L. Brooks, S. A. Garwood, Joseph N. Squires, E. L. Milam, J. L. Lattimer, M. P. Cook, W. E. Brown, J. R. Butler, W. H. Butler, X. H. Goodwin, L. Whatley, L. O. Murray, E. J. King, G. W. Evans, Fred Ardary.

Atlanta, Ga., June 1, 1908.

Boats Between Mobile and Tampa.

Mobile, Ala., June 2.—The announcement that effective with steamer sailing from Mobile, June 9, the Mallory Steamship Company will inaugurate a service between Mobile and Tampa, confirms a rumor which has been in circulation for some time, particularly since the withdrawal of the Mallory line service to Brunswick, when it was felt that this company would not have withdrawn its service to that port, to and from which it had built up a good business, unless it had in view a new field which offered brighter prospects for the future.

LARGE CLASS AT WESLEYAN

Will Receive Diplomas at Today's Exercises.

Brown House, Macon, Ga., June 2.—(Special.)—The annual faculty recital at Wesleyan college, this evening, proved a most pleasant affair and an entirely sympathetic audience heard the performers with a great deal of pleasure. This was the parting feature for the faculty of the present session and all efforts were put forth to make it an appropriate affair. Tomorrow will be commencement day and a large class of brilliant young ladies will receive their degrees and certificates.

Professor Lawton B. Evans, of Augusta, delivered the annual literary address before the college body and a large gathering of people in the chapel this morning. The occasion was a most inspiring one for those who are giving their lives to the higher education of women and the speaker was equal in every respect to his mission.

The board of trustees completed the work of the year this morning and adjournment took place. Plans were made for the raising of $100,000 to be added to the endowment during the coming year. The treasurer rendered a report that revealed healthy conditions, but more hard work will be done for the financial end of the business at the institution.

Miss Eulie Wylie was named voice teacher for another year, Misses Hamlin, Hall and Mrs. Woodward were chosen piano teachers. Miss Narris was elected to teach piano, mandolin and guitar. Other teachers and officers are the same as last year.

Widow Needs Help; Husband Killed.

Macon, Ga., June 2.—(Special.)—Mrs. Tommie Williams, widow of Ollie Williams, the man killed by Special Officer Jack Wilson at Crump's park recently, is in destitute circumstances at her home in Macon and has appealed for help. Efforts will be made to relieve her wants, along with those of her small children. Her case is a sad one.

Harrison Johnson Resigned.

Macon, Ga., June 2.—(Special.)—Harrison Johnson, first lieutenant of the Macon Volunteers, resigned his position with the body last night and the place is now vacant. The officer has been one of the most faithful in the company and is a very popular man. He gave up on account of continued ill health. It is probable that William Burt will get his place when he returns from shcool at Tech.

Death of F. M. Brown.

Macon, Ga., June 2.—(Special.)—F. M. Brown, a citizen of East Macon, died at the family home last night after a lingering illness. He is survived by a wife, two sons and two daughters. The remains will be sent to his old home in Gallimore, Ga., for the funeral and interment.

Only Small Gold Bars Left.

New York, June 2.—Bankers who sought gold bars for export yesterday found that the small bars, called jewelers' bars and containing about $500 in gold, were all that the assay office here had to sell. About $250,000 in these bars was taken. The assay office charge on them is slightly higher than on the large bars, being 5 cents on $100, instead of 4 cents.

RISING BREAST And many other painful ailments from which most mothers suffer, can be avoided by using **Mother's Friend.** This remedy is a God-send to expectant mothers, carrying them through the critical ordeal with safety. No woman who uses **Mother's Friend** need fear the suffering incident to birth; for it robs the ordeal of its dread and insures safety to life of mother and child, leaving her in a condition more favorable to speedy recovery. The child is also healthy, strong and good natured.

Our book, "Motherhood," will be sent free by writing to BRADFIELD REGULATOR CO. Atlanta, Ga.

MOTHER'S FRIEND

FUN—Fun—Fun—morning, noon and night—wholesome, exhilarating outdoor fun that soothes, then builds anew the worn-out brain and body. Rides and climbs up wild, rugged paths, in a cool, invigorating atmosphere, with sunshine and blue skies overhead, on every side a panorama of hundreds of miles of mountains, thousands of feet high—that's Colorado, Nature's most delightful playground. There's golf, fishing, hunting, bathing, horseback riding—a host of pastimes, and, best of all, they can be enjoyed with very little expense. Hotel and boarding house rates are reasonable. So are the railroad rates. It is easy to reach Colorado on the

ROCK ISLAND-FRISCO LINES

The only through sleeper line from the Southeast to Colorado. Pullman Sleepers through from Brunswick, Ga., Atlanta, Birmingham and Memphis to Colorado via Kansas City without change. Electric-lighted sleeping cars of the latest design and cafe observation cars. The meals served by Fred Harvey on the Frisco and by our own service on the Rock Island are not surpassed by the best hotels.

Low Rates via the Rock Island-Frisco Lines

The customary low-priced tickets will be sold daily, June 1st to September 30th, by all Rock Island-Frisco agents and by agents of connecting lines.

"Under the Turquoise Sky," entirely new this year, more interesting than ever. Describes and illustrates what to see in Colorado and how to see it. Also contains list of hotels and boarding houses, with rates. Write for free copy.

Rock Island — FRISCO

S. L. Parrott, Dist. Pass. Agt., 6 North Pryor Street, Atlanta, Ga.

DOCTOR KING

THE OLD RELIABLE DOCTORS.

OLDEST IN AGE. LONGEST LOCATED. REGULAR GRADUATES IN MEDICINE. We offer you the large and valuable experience of the longest established and most reliable specialists in the state. No injurious medicine used which leaves after effects upon the system, and our treatment in no wise interferes with your business duties. Patients at a distance treated by mail or express. Medicine sent everywhere free from gaze or breakage. No medicine sent C. O. D. unless instructed.

DR. KING and Staff of Specialists

FREE Consultation Examination and Advice. You are under no obligation to take treatment unless our charges, terms and arrangements are entirely satisfactory to you. Our book for Men sent FREE upon request. Hours, 8 a. m. to 8 p. m. Sunday 9 to 1.

VARICOCELE, which causes Nervous Debility, Weaknesses of the Nervous System, we treat this disease by improved and painless methods which in no wise interfere with your occupation and duties. The parts are restored to their natural condition and circulation re-established.

NERVOUS DEBILITY AND WEAKNESS OF MEN. The result of youthful indiscretion; causing nervousness, pimples and blotches on the face, forgetfulness and loss of vital forces. Young and middle-aged men come to us now; we will restore the vigor and strength to you which should be yours. Our treatment is not a mere stimulant; it gives satisfactory and permanent results.

CONTAGIOUS BLOOD POISON. That terrible disease in all its forms and stages cured for ever. Blood poisoning, Skin diseases, Ulcers, Swellings, Sores and all forms of private diseases cured to stay cured. We eradicate every vestige of disease from the system by the use of harmless remedies which leave no after effect upon the system.

STRICTURE Cured without pain; no exposure; no caustics, no cutting or severe operative procedures. Our treatment acts directly on the part effected, completely dislodging the strictures, painless and in no wise interferes with your business duties.

KIDNEY, BLADDER & PROSTATIC DISEASES successfully treated and permanently cured. **PILES** and **RUPTURE** cured by painless and bloodless methods.

CATARRHAL CONDITIONS CURED. Catarrh of the Nose, Throat and Lungs successfully treated by our new inhalation method. It removes all irritation, pain in forehead, "dropping," hawking and spitting and prevents lung complications, chronic bronchial and pulmonary diseases.

CHRONIC DISORDERS OF WOMEN. We successfully treat all Nervous and Chronic Diseases of Women, such as falling of the Womb, Displacement, Unnatural Discharges, Dizziness, Pain in the back.

DR. KING MEDICAL CO., COR. MARIETTA & PEACHTREE STS., ENTRANCE 7 MARIETTA ST. ATLANTA, GA.

HARRIS SPRINGS HOTEL OPENS JUNE 15 Harris Springs, S. C.

THIS year, under the management of H. Z. Rees, formerly with "Piedmont," Atlanta and "Jefferson" of Richmond, Va. Harris Springs Hotel will make a specialty of the finest table to be had in the South. The dining room will be the especial feature among other superior attractions, such as the celebrated *Harris Lithia Springs Water*, free to guests, sulphur baths, as well as dancing, tennis, bowling, pool rooms, etc.

The Seaboard Air Line comes direct, while the Southern connects at Spartanburg. For rates and information, address H. Z. REES, Prop., Harris Springs, S. C.

Chicago's Great European Hotel

The Virginia

Absolutely Fireproof. Rates, $1.50 and up

A high-class Transient and Residential Hotel, in the most select part of the city—near the Lake, convenient to beautiful North Park System. Rotundas a harmony in Italian marble, beautiful statuary and cathedral glass. 400 handsomely furnished outside rooms, single or en suite. Large bright Dining Hall, with finest cuisine. Every convenience that appeals to the most exacting patron. Far enough from city noise for restful quiet, yet within ten minutes' walk of business center. St. cars (2 blocks away) in 5 minutes take you to the shopping district, passing all leading theatres. Booklet free. GEO. W. REYNOLDS, Prop., Rush and Ohio Sts., Chicago

Borden-Wheeler Springs Hotel

THE SPA OF AMERICA

Now open for guests. This resort is recognized as the place of merit for health and pleasure. 74 miles from Atlanta, on S. A. L. Ry. Mountain scenery unsurpassed. Delightful climate. Best water on earth. Table furnished with the best the market affords. Hotel and grounds furnished with electric lights. Rooms with private baths. Mr. George E. Driver, as heretofore, will be in charge of the office, and everything possible will be done for the comfort and pleasure of the guests. For further information, address

BORDEN-WHEELER SPRINGS CO., Borden Springs, Ala.

A GOOD INVESTMENT

4½ per cent bonds of New Orleans Railway and Light Co. Now netting over 6 per cent. For further information, address,

EMILIEN PERRIN, 100 Perrin Building, New Orleans

"COMFORT WITHOUT EXTRAVAGANCE."

HOTEL WOODSTOCK

W. 43RD ST. HALF BLOCK EAST OF TIMES SQUARE NEW YORK

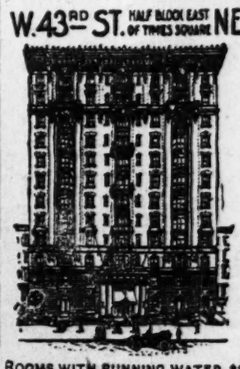

NEW TWELVE STORY FIRE PROOF TRANSIENT HOTEL — EUROPEAN PLAN — MUSIC — QUIET AND IN THE HEART OF THINGS

ROOMS WITH RUNNING WATER, $1.50 AND UP WITH BATH, $2 AND UP. SUITES, $5 AND UP WRITE FOR PARTICULARS. WIRE FOR RESERVATIONS, OUR EXPENSE. W. H. VALIQUETTE, MANAGER. ALSO THE BERWICK, RUTLAND, VT.

Harris Springs Hotel

Open under new management of Henry Z. Rees, late of Piedmont, Atlanta, and Jefferson, Richmond; promises to eclipse its already enviable record as the most enjoyable, beneficial place of resort in the entire South. There is every indoor and outdoor recreation and comfort, and the famous HARRIS SPRINGS LITHIA WATER is free to guests.

SPECIAL WEEK-END RATES

are made for all patrons wishing to spend Saturday to Monday at the hotel. Don't consider any other outing until you investigate rates and other attractive inducements in the way of entertainment and recreation.

For terms, etc., address at once

HENRY Z. REES, Mgr. Harris Springs, S. C. *Hotel Opens June 15*

HOTEL MARION, Lake George, N. Y. Beautifully located on west shore. Large, bright, airy rooms, with or without private bath. Charming walks and drives. Fine golf links, tennis courts. Unsurpassed facilities for boating, fishing, etc. All steamers land directly in front of hotel. Music. Livery. DAIRY AND VEGETABLE FARM IN CONNECTION WITH HOTEL. Open from June to October. Cottage for rent. JOSEPH H. MARVEL.

Crockett Arsenic-Lithia Springs

And Baths. Opens June 1. Elevation 2,000 feet. Cures Nervous Prostration, Rheumatic and Skin Troubles, Kidney and Bladder Disorders and Female Irregularities. Clears and beautifies the complexion. Write for booklet.

M. C. THOMAS, CROCKETT SPRINGS, VA.

FORD UNKIND TO MEMPHII

Gave Them Four Hits Whilo Chappelle Was Lambasted,

Crackers Rolled Up Total of Twelve, Among Which Were Home Runs, Triples and Other Things Galore—Ford Was Given Great Support.

WHERE THEY PLAY TODAY.

Memphis in Atlanta. Ponce de Leon park. Game called at 4 o'clock.
Mobile in Birmingham.
Little Rock in Montgomery.
New Orleans in Nashville.

YESTERDAY'S RESULTS.

Atlanta 7, Memphis 0.
Little Rock 5, Montgomery 1.
New Orleans 5, Nashville 2.
Birmingham 4, Mobile 1.

Memphis put in a bad day on the occasion of her first game here this season at Ponce de Leon Park yesterday afternoon. Mr. R. Ford hurled for a full afternoon without having but four hits to safe territory whilst Mr. Chappelle was battered to an unmerciful degree by the Crackers, the result of which was that the Turtles were retired 7 to 0.

There were hits and hits, some long and some short, with home runs by Dyer and Jordan, triples by Becker and Ford and a double by Moran being included in the total which unhorsed Chappelle and his backing. The locals hit Red Fisher for as many on the preceding day, and with them got but two runs, but yesterday they were more on the clustered variety, and counted the runs in large bunches.

Ford did not once nand anything like a look-in to the Babblers. When they got men on base he assumed complete control of the situation, and blocked them to a final shut out. He was supported in excellent fashion by his team mates, who pulled off a pair of thrilling double plays in which Bill Dyer figured prominently. The third-sacker was the goods at the bat and elsewhere. He has cut out that business of throwing his bat over his head and letting the first one go by, and that appears to have helped some.

Began Right Away.

The Crackers began the run getting in the first, when Moran walked and Becker tripled into the right field embankment. In the fourth Dyer got started on Redmond's error, and scored when Jim Fox hit to pitcher and Chappelle couldn't throw the ball around his digging form. The ball smote him squarely in the back, and then Ford hit a triple to center, and that made another run.

Russell has long had a desire to hit, and it is believed he has come into his own. His long drive was a punch that sailed over Donahue's head, with lots to spare, and every other time at bat he hit it squarely on the nose.

Jordan singled in the sixth. McMurray beat out one to the third base line, and Dyer hit for four bagss. Three runs were totaled in this chapter. Jordan's homer came in the eighth, and added another.

The Memphii started pretty well. In the opening round Babb was hit by Ford and Baerwald singled, but when Cranston shot one to Dyer the third baseman tagged Babb out, and by a quick throw snuffed Cranston at first.

Babb singled in the fourth, and was forced by Baerwald.

Cranston hit to Wilkes, and was out at first and Baerwald, a man very fleet of foot, made a noble effort to gain third, but was caught by Fox's heave to Dyer.

Donahue doubled in the fifth, and the next three died. Owens hit for two bases in the eighth, with one gone, and the next two expired. That tells of the four hits made off Ford anl how near the Turtles came to getting a run which wasn't very near in this day of nearness, beers, etcetera.

Moran gave an exhibition of winging that was well worth noticing. He held Owens, who doubled, at second by a beautiful heave, and had the ball in Wilkes' hands at second by the time Donahue reached there on his two-bagger.

The result was pleasing to a good crowd of fanatics. It was ladies' day, and there was at matinee on the slab.

MEMPHIS—	ab.	r.	h.	po.	a.	e.
O'Leary, lf and 1b..	4	0	0	4	1	0
Babb, 3b	3	0	1	2	1	1
Baerwald, rf	4	0	1	0	0	0
Cranston, 2b..	4	0	0	4	5	0
Donahue, cf	2	0	1	2	0	0
Carey, 1b	2	0	0	8	0	0
Collins, lf	1	0	0	0	0	0
Redmond, ss	3	0	0	3	4	1
Owens, c	3	0	1	1	2	0
Chappelle, p	3	0	0	0	2	1
Totals	29	0	4	24	15	3

ATLANTA—	ab.	r.	h.	po.	a.	e.
Wilkes, ss	4	0	1	2	4	0
Moran, lf	3	1	1	1	0	0
Winters, cf	3	0	0	2	0	0
Becker, rf	4	0	1	2	0	0
Jordan, 2b	4	2	2	0	2	0
McMurray, c	4	1	3	6	2	0
Dyer, 3b	4	2	2	2	3	0
Fox, 1b	3	1	1	12	1	0
Ford, p	4	0	1	0	2	0
Totals	33	7	12	27	14	0

Score by innings: R.
Memphis ..000 000 000—0
Atlanta ..100 203 01x—7

Summary—Two-base hits, Donahue, Moran, Owens; three-base hits, Becker, Ford; home runs, Dyer, Jordan; stolen bases, Moran, McMurray 2, Fox; double plays, Dyer to Fox, Wilkes to Fox to Dyer, Redmond to O'Leary to Babb; base on balls, off Chappelle 2; hit by pitched balls, Ford 2 (Babb) (Donahue); struck out, Ford 5. Time of game 1:45. Umpire Pfenninger.

Birmingham 4, Mobile 1.

Birmingham, Ala., June 2.—Turner kept the visitors on his hip this afternoon, and Birmingham defeated Mobile with comparative ease. Spectacular fielding by Thornton, Sentell and Downey featured the game. Score:

BIRMINGHAM—	ab.	r.	h.	po.	a.	e.
Molesworth, cf	4	2	2	1	0	0
Manning, lf	3	0	1	1	0	0
Douglas, 1b	4	0	2	11	0	0
Raub, c	4	1	1	4	1	0
Downey, 2b	4	0	2	6	3	0
Demont, ss	3	0	1	1	4	0
Henline, lf	4	0	0	2	0	0
Walters, 3b	3	0	0	1	2	1
Turner, p	2	1	0	0	3	0
Totals	31	4	9	27	13	1

MOBILE—	ab.	r.	h.	po.	a.	e.
James, 2b	4	0	0	2	5	0
Sentell, ss	3	1	1	2	3	0
Daley, lf	4	0	2	2	0	0
Thornton, cf	4	0	1	3	0	0
Hart, 1b	4	0	0	12	0	0
Benson, 3b	3	0	0	1	0	0
Massing, c., rf	3	0	1	0	1	0
Garvin, c	3	0	0	2	1	0
Beeker, p	3	0	0	0	4	1
Totals	31	1	5	24	14	1

Birmingham ..100 030 00x—4
Mobile ..000 100 000—1

Summary—Three-base hits, Molesworth; sacrifice hits, Demont, Manning; stolen bases, Douglas, Raub, Downey, Sentell; struck out, by Turner 2, by Beeker 1; bases on balls, off Turner 1, off Beeker 1; wild piten, Turner; double plays, Demont to Downey to Douglas. Time 1:45. Umpires, O'Brien and Brown.

ONE OF THE SIX UNION CITY LEAGUE CLUBS

Photo by Will F. Nelson

The Typos have a team that will be in at the finish. Reading from left to right: Top row—Cowart, catcher and right field; Kershaw, first base; Powers, center field; Chamblee, left field and pitcher; Shelley Ivey, vice president of the league. Second row—Oppenheim, pitcher; Morgan, captain, second base; Norton, catcher and shortstop; Davis, third base. Bottom row—Sykes, shortstop and center field; Bob Correll, mascot; Stewart, right field.

ASK FOR INVESTIGATION ON CHARGES AGAINST BABB

The Atlanta club will today forward to President Kavanaugh, of the Southern League, a copy of a newspaper containing a story to the effect that Otis Stockdale charges Charles Babb, manager of the Memphis club, with throwing games in 1907, in order to make the race between Atlanta and Memphis close for attendance-drawing purposes.

At the same time the local club will demand that the president at once conduct an investigation of the charges to prove or disprove them.

Manager Babb will make a like request of the league, and no doubt a court of inquiry will immediately act on the matter.

The Atlanta club is concerned, of course, insomuch as it won the pennant. It desires to prove that the championship was taken fairly and squarely.

The Memphis team is equally desirous of absolving itself from the alleged charges.

Manager Babb absolutely denies all the allegations.

He said:

"All of the statements are without foundation. Aside from the honor of the thing I would have been foolish to allow one man to have so much control over me. Stockdale was worked last season because the pitching staff was badly crippled, and he had to be used.

"As he has made the charges that he was told not to win games, and that I made an error purposely in Nashville, they must be investigated to the limit. It will result in one or the other of us being blacklisted from the league. However, I shall show that there is no truth in what he has said."

The last series Memphis played here in 1907 was remarkable for the earnestness with which it was fought by both teams.

Atlanta enjoyed a good lead over Memphis when the season closed.

This is the way the clubs stood:

	Won.	Lost.	Pct.
Atlanta	78	54	.591
Memphis	74	57	.565

L. R. 5, Montgomery 1.

Montgomery, Ala., June 2.—The locals found Eyler a puzzle today, while Van Anda was hit freely. Wells got four hits out of four times up. East got a home run out of Little Rock's twelve hits.

LITTLE ROCK—	ab.	r.	h.	po.	a.	e.
Collins, lf	5	1	1	1	0	0
Speaker, cf	4	2	2	2	0	0
Page, rf	5	1	3	0	0	0
East, 2b	3	1	2	2	4	0
Connors, 1b	4	0	0	10	1	0
Wells, c	4	0	4	7	1	0
Stark, ss	2	0	0	1	2	1
Hess, 3b	4	0	0	3	3	0
Eyler, p	4	0	0	1	1	0
Totals	35	5	12	27	12	1

MONTGOMERY—	ab.	r.	h.	po.	a.	e.
Reagan, cf	4	0	1	4	1	0
Baxter, 1b	3	0	1	13	0	0
Greminger, 3b	4	0	1	1	4	0
Perry, 2b	4	0	1	1	2	1
Persons, rf	4	0	0	0	0	1
Pepe, ss	3	0	0	0	4	0
Hassett, lf	3	1	0	1	0	0
Shannon, c	3	0	1	7	1	0
Van Anda, p	2	0	0	0	2	0
*Hart, p	1	0	0	0	0	0
Crystall, p	0	0	0	0	0	0
Totals	31	1	5	27	14	2

*Hart batted for Van Anda in eighth.

Score by innings: R.
Little Rock ..110 020 001—5
Montgomery ..000 000 010—1

Summary: Three-base hits, Page, Shannon; home run, East; stolen bases, Page, Speaker; sacrifice hits, Stark 2, Baxter, East; struck out, by Eyler 6, by Van Anda 5, by Crystall 2; passed ball Shannon; wild pitch, Van Anda. Time, 1:55. Umpire, Brown.

N. O. 5, Nashville 2.

Nashville, Tenn., June 2.—New Orleans won from Nashville, 5 to 2 today by timely hitting. Both teams fielded well. Score:

NASHVILLE—	ab.	r.	h.	po.	a.	e.
Bay, lf	4	0	2	3	0	0
Wiseman, rf	4	0	1	0	0	1
McCormick, ss	4	1	1	1	2	1
McElveen, 3b	3	1	1	2	4	0
Seigle, cf	4	0	2	2	0	0
Daubert, 1b	3	0	0	10	2	0
Butler, 2b	3	0	0	3	3	0
Seabaugh, c	3	0	1	6	1	0
Yerkes, p	2	0	2	0	0	0
J. Duggan, p	0	0	0	0	0	0
xHunter	1	0	0	0	0	0
Totals	31	2	10	27	12	2

xHunter batted for Yerkes in the 8th.

NEW ORLEANS—	ab.	r.	h.	po.	a.	e.
Rickert, lf	4	1	1	1	0	0
Rohe, 3b	4	1	3	2	0	0
Lord, cf	5	1	1	1	0	0
Delehanty, rf	4	0	1	2	0	1
Sabrie, 1b	4	0	0	12	1	0
Dundon, 2b	4	0	1	2	4	1
Huber, ss	4	0	1	0	1	0
Matthews, c	4	1	1	6	1	0
Guese, p	4	1	1	1	6	0
Totals	37	5	10	27	13	2

Score by innings: R.
Nashville ..000 000 020—2
New Orleans ..000 100 022—5

Summary—Sacrifice hits, Bay, Wiseman, Daubert, Butler, Yerkes, Rohe; stolen bases, Delhanty; two-base hits, Siegle, Guese, Matthews; three-base hits, Lord, Rohe; double plays, Butler to Daubert; struck out, Yerkes 3, Duggan 2, Guese 5; left on bases, Nashville 10, New Orleans 8; bases on balls, Duggan 1, Guese 2. Time, 1:42. Umpire Carpenter.

COTTON STATES LEAGUE.

At Columbus (first game)—Gulfport 1, Columbus 4. Second game—Gulfporrt 0, Columbus 4.
At Monroe—Monroe 2, Vicksburg 10.
At Meridian—Meridian 4, Jackson 8.

South Atlantic

Savannah 3, Jacksonville 2.

Score by innings: R. H. E.
Savannah ..100 100 001—3 3 1
Jacksonville ..100 010 000—2 5 1

Batteries: Hixon and Kahlkoff; Sitton and Roth. Time, 1:50. Umpire, Truby.

Augusta 5, Charleston 2.

Score by innings: R. H. E.
Charleston ..000 020 000—2 3 0
Augusta ..000 020 12x—5 13 8

Batteries: Viebahn and Reisinger; Sitton and Carson. Time 2 hours. Umpire, Newhouse.

National

Brooklyn 3, Philadelphia 0.

Philadelphia ..000 000 000—0 7 3
Brooklyn ..000 300 00x—3 7 1

Batteries: McQuillen and Dooin; Wilhelm and Bergen. Time, 1:21. Umpires, Rudderham and Rigler.

Pittsburg 12, Chicago 6.

Chicago ..210 040 001— 6 12 2
Pittsburg ..210 042 120—12 15 1

Batteries—Lundgren, Brown, Reulbach and Kling; Willis, Leever and Gibson. Time, 1:44. Umpires, Klem and Johnstone.

Boston 4, New York 3.

Boston ..002 001 10x—4 5 2
New York ..100 000 020—3 6 3

Batteries—Flaherty and Bowerman; Crandall and Needham. Time, 1:44. Umpire, O'Day.

STRAIN ON THE EYES

Is a drain on the entire system. A pair of glasses properly fitted is the remedy. A. K. Hawkes Co., scientific opticians, 14 Whitehall and 125 Peachtree (Candler Bldg).

American

Washington 5, Athletics 2.

Washington ..210 000 020—5 9 2
Philadelphia ..000 010 010—2 9 3

Batteries: Hughes and Street; Dygert, Vickers, Schreck and Powers. Time, 2:05. Umpire, Connolly.

Cleveland Wins Two.

Detroit ..001 000 004—5 8 2
Cleveland ..000 103 101—6 10 1

Batteries—Mullin and Schmndt and Payne; Check and N. Clarke. Time 1:30. Umpire Sheridan.

Second game: R. H. E.
Detroit ..100 000 000—1 6 2
Cleveland ..030 012 000—6 9 0

Batteries — Summers and Schmidt; Liebhardt and Bemis. Time 1:30. Umpire Sheridan.

Yankees Lose Two.

Boston ..000 024 100—7 10 1
New York ..000 000 000—0 3 1

Batteries: Morgan and McFarland; Hogg and Kleinow. Time, 2:10. Umpires, O'Loughlin and Egan.

Score, second game: R. H. E.
Boston ..000 020 004—6 8 3
New York ..002 200 100—5 14 5

Batteries: Winter, Burchell, Pruitt and Criger; Newton and Blair. Time, 2:20. Umpires, O'Loughlin and Egan.

Vote For A. W. FARLINGER for the Legislature The Man of Action

Standing of Clubs

Southern.

CLUBS—	Played.	Won.	Lost.	P. C.
Montgomery	38	22	16	.579
Memphis	40	22	18	.550
New Orleans	42	23	19	.548
Atlanta	36	19	17	.528
Mobile	38	20	18	.526
Nashville	35	16	19	.457
Little Rock	41	19	22	.464
Birmingham	36	12	24	.333

National.

CLUBS—	Played.	Won.	Lost.	P. C.
Chicago	38	23	15	.605
Pittsburg	36	20	16	.556
Cincinnati	31	20	17	.541
Philadelphia	33	18	15	.545
New York	37	19	18	.513
Boston	38	19	19	.500
St. Louis	42	16	26	.381
Brooklyn	37	14	23	.379

American.

CLUBS—	Played.	Won.	Lost.	P. C.
New York	37	20	17	.541
Philadelphia	40	21	19	.523
Detroit	39	20	19	.513
Cleveland	40	22	18	.550
St. Louis	40	21	19	.523
Chicago	37	18	19	.487
Washington	39	18	21	.462
Boston	42	17	25	.405

South Atlantic.

CLUBS—	Played.	Won.	Lost.	P. C.
Jacksonville	43	30	13	.698
Columbia	35	21	14	.600
Savannah	42	23	19	.548
Augusta	42	19	23	.452
Macon	43	18	25	.419
Charleston	42	12	30	.286

AL CUMMINGS IS BACK WITH CRACKER BUNCH

The Atlanta club has secured the release of Pitcher Al Cummings from the Winston-Salem team and he now is again a member of the local pitching staff. He worked out with the team yesterday.

RETURNS IN THIRD PLACE.

Panamas, felts, stiff hats cleaned, dyed and reshaped. Bussey, 28½ Whitehall street

GOOD UNION LEAGUE GAME SET FOR THIS AFTERNOON

The Union City League will begin its second series of games this afternoon with The Constitution playing the Stage Employees at Piedmont park at 4 o'clock. No admission is charged for the games and everybody is invited.

On Thursday the Typos and Pressmen clash, and on Friday the Barbers meet the Decorators.

The Constitution team is desirous of getting back the game lost last week to the Pressmen and is going after the Stage people good and strong this afternoon. Johnson will work in the box for The Constitution and Hull will catch. The other people have not selected their battery.

JUST RECEIVED
Fifty fine driving horses and three carloads of nice rigs, for livery.
PIEDMONT STABLES,
181-189 Marietta St.
Phones 719.

SIDNEY SMITH'S BATTING GREAT HELP TO ATHLETICS

In big league circles Sid Smith is considered the catching find of the season. An accident to his hand has kept him out of the game for some time.

Regarding this The Philadelphia North American says:

"The accident to Sid Smith is an immense loss to the Athletics. Smith is not only an intelligent, finished backstop, but helped the House of Mack geratly with his batting."

CAROLINA LEAGUE.

At Charlotte.—Charlotte 2, Winston-Salem 2. Game called at end eleventh inning account of darkness.

At Greensboro.—Greensboro 3; Greenville 6.

At Spartanburg.—Spartanburg 5, Anderson 2.

MR. WILL R. MAHER, THE WELL-known paving and concrete contractor, who was removed from Spartanburg several weeks ago and operated on at St. Joseph's infirmary, has been removed to his room, 48 Ira street. He is again seriously ill and his many friends have been greatly discouraged about his present condition. His physicians now hold out every encouragement for his

PINKOLA TAKES LATONIA DERBY

Czar Was Second and Ordone, a Long Shot, Third.

Pinkola Finished in a Drive a Length Ahead—Czar Swerved as He Turned Into Stretch, and Swerve Probably Cost Him the Race.

Cincinnati, Ohio, June 2.—Pinkola, a chestnut gelding owned by W. H. Fizer, won the twenty-second renewal of the Latonia derby this afternoon in a drive by a length from Czar with Ordono, a long shot, third.

Strung out over a sixteenth of a mile, came the balance of the field, reeling and jostling each other from their long journey of a mile and a half.

Starter Holtfiman got them off to a good start, and Little Steele took Honest to the front. Minder, on Pinkola, got off well, and he began forcing the pace. At the three-quarters Honest was taken in a little, and Minder rushed Pinkola off in the lead, which he held throughout the journey. Czar, off none too well, laid behind the leaders for a mile. At the mile pole, Martin made the son of Uncommon move up and for a moment it looked as though Czar would win. He passed the fast-tiring Honest and set sail for the leader. But it was no use. Turning into the stretch, Martin reached for his whip and the big colt swerved a little. This probably cost him the race, and before he was able to get him on his feet again, Pinkola was four lengths to the good.

Down the stretch Czar made a gallant effort to overtake Pinkola, but the son of Pinkcoat held on and won driving. Czar was five lengths in front of Ordono, who closed fast after passing the mfle. Two lengths back of Ordono came Sir Cleges, followed by W. T. Overton and Honest, with Keep Moving, the favorite in the race, a poor last, never being better than fourth at the start.

The other races were all well contested. The Pari-Mutuel system of betting was in vogue, and was very popular. Over $24,000 was wagered on the derby alone.

FIRST RACE—Six furlongs: Wool Sandals, 109 (Heidel), $122.25 straight, $44.70 place, $19.70 show, won; Al Muller, 91 (Martin), $12.60 place, $10.75 show, second; Deuce, 102 (Pickens), $25.75 show, third. Time, 1:13 4-5. Gold Proof, Dick Finnell, Frontenac, Cymbal, Chase ran.

SECOND RACE—One mile: Apache, 104 (Powers), $9.40 straight, $8.90 place, $7.80 show, won; John Louis, 92 (Glesner), $26.40 place, $15.50 show, second; Bucket Brigade, 97 (Martin), $10.30 show, third. Time, 1:40 2-5. Camille, Wine Merchant, Rexall, Stone Street, Albert Star, Mary Burton and Severus ran.

THIRD RACE—Five furlongs: W. A. Leach, 104 (Taylor), $29 straight, $13 place, $10.75 show, won; Von Buelow, 106 (Martin), $106 place, $11.75 show, second; Roseburg II, 104 (Skirvin), $23.25 show, third. Time, 1:01. Dispute, Tennessee Boy, Transform, Elgin, St. Aulaire, Wineman, Ingeda and Warfield ran.

FOURTH RACE—Latonia derby, mile and a half: Pinkola, 114 (Minder), $22.95 straight, $12.15 place, $9.20 show, won; Czar, 126 (Martin), $9.35 place, $7.35 show, second; Ordone, 114 (Pickens), $9.15 show, third. Time, 2:35 2-5. Honest, W. T. Overton, Sir Cleges and Keep Moving ran.

FIFTH RACE—Four and a half furlongs: Anna McGee, 110 (Powers), $21.70 straight, $6.40 place, $5.90 show, won; Ethel Day, 102 (Taylor), $5.85 place, $5.75 show, second; Alice, 102 (Burton), $6.25 show, third. Time, 54. Miss Hapsburg, Zeola, Oreum and Queen's Message ran.

SIXTH RACE—Seven furlongs: Miss Alert, 105 (Martin), $15.65 straight, $11.90 place, $10.25 show, won; Convolo, 109 (Pickens), $20.05 place, $13.80 show, second; Miss Strome, 101 (Heidel), $9.90 show, third. Time, 1:28 1-5. Charlatan, Dr. Lee Huffman, Bonnie Bard, Hazel Thorpe, Bell Toone and Lady Esther ran.

Latonia Entries for Today.

First Race—Six furlongs, selling: Maxton, 89; Lenora G., 91; Louise K., Divorcee, Hester Zorra, 92; Scintilla, 95; Fay, My Queen of the Roses, Mattie Mack, Crawford, Curable, 103; Sylvan Belle, Cygnet, 105; Martius, 107.

Second Race—Six furlongs, selling: Joe Moser, 97; Dora Neff, 96; Bitter Miss, 98; Ben Sand, 99; Mary Talbot, 102; Lady Arion, 103; Billy Vertress, Lady Carol, 105; Deacon, 108; Canopian, 107; Meada, 109; Meadow Breeze, Tim Hurst, 110; Merrick, 117.

Third Race—Five furlongs, purse: Mique O'Brien, Silver C., Tuscan Gold, 102; Footloose, Richard Reed, Ned Carmack, Mad Rose, Olambala, Red Cloud, Fulford, Billy O., Tithonogen, Rock Castle, Dr. Fizz, 105.

Fourth Race—Steeplechase, short course: Don Irent, 130; La Veita, 134; *Don Jolly, 136; *Charfield, 149; Harlequin, 147; Class Leader, 149; Coal Black Lady, 150. *Gerst entry.

Fifth Race—Five furlongs, purse: Icaria, Serenade, Iron Bound, Fair Messenger, Alice Baird, Lizzie Moore, Lady Leota, 102; Mrs. Sewall, 111.

Sixth Race—Mile, purse: Miss Lida, 105; Joe Coyle, 107; George Young, Warner Griswell, Bottles, 110; Plantland, 114.

GRAVESEND.

Gravesend, N. Y., June 2.—Royal Tourist, the 1 to 2 favorite, easily won the Preakness stakes for 3-year-olds today. He has practically no contention and was held at odds-on. Dugan sent him right to the front at the start and, taking a big lead, won by four lengths. Live Wire was second, eight lengths before Robert Cooper. Bayonet, backed down from 5 to 2 to 9 to 5, favolte, scored an easy victory in the Deerfoot steeplechase.

FIRST RACE—Five furlongs: Trance, 114 (W. Walsh), 1 to 2, won; Melissa, 107 (Garber), 12 to 1, second; Top Note, 107 (E. Dugan), 4 to 1, third. Time, 1:00 3-5. Counterpane, Sententious, Guerara, Weymouth, Yankee Daughter ran.

SECOND RACE—The Deerfoot steeplechase, about 2 miles: Bayonet, 141 (McKinney), 4 to 5, won; King Castle, 135 (Dupee), 6 to 1, second; Jimmy Lane, 148 (Owens), 2 to 1, third. Time, 3:36. Simon Pure and Rocket ran. Dick Shaw fell.

THIRD RACE—Three-year-olds and up, selling, about 6 furlongs: McCarter, 106 (Musgrave), 2 to 1, won; Tom McGrath, 98 (E. Dugan), 3 to 1, second; Don Enrique, 93 (Upton), 7 to 1, third. Time, 1:09 4-5. Mary Hall, Momentum, Saracinesca, Lad of Langdon, Frank Lord, Aimee C., Little, Fielder ran.

FOURTH RACE—The Peakness stakes, mile and a sixteenth: Royal Tourist, 112 (E. Dugan), 1 to 2, won; Live Wire, 108 (Notter), 5 to 2, second; Robert Cooper, 101 (Garner), 12 to 1, third. Time, 1:46 2-5. Creation ran.

FIFTH RACE—Selling, 5½ furlongs: Grania, 99 (McCahey), 10 to 1, won; Ruble, 95 (Leach), 40 to 1, second; Home Run, 100 (Musgrave), 18 to 5, third. Time, 1:08 3-5. Right Sort, Old Nick, St. Withold, Blameless, Aironette, Joe Gaitens and Gladys Louise ran.

SIXTH RACE—Mile and a sixteenth: Home Again, 105 (McDaniel), 4 to 1, won; Yorkville Beau, 105 (Dugan), 2 to 1, second; Troublemaker, 108 (Notter), 10 to 1, third. Time, 1:48. Bolando, Cosmopolitan, Battleford, Montauk, Almandine, New Garter, Rosario, George G. Hill, Compare, Grace Cameron and Lena Delta ran.

Gravesend Entries for Today.

First Race—Three-year-olds and upward, selling, about 6 furlongs: Halifax, 114; Glenham, 106; Beardall, 108; Green Hill, 104; Black Sheep, 103; Conville, Frank Lord, 101; Helen Shea, 99; Queen Marguerite, Frisette, 97; Simple Honours, 96.

Cash for Your Piedmont Coupons!

¶ Every package of Piedmont Cigarettes now contains two coupons. You can get 50c in cash for 100 of these coupons from

PIEDMONT
CIGARETTES

¶ These cigarettes are made from the choicest selections of fine old tobacco, grown in the famous Piedmont district. This tobacco is celebrated all over the world for its sweet taste, fragrant aroma and unrivaled quality. Piedmont Cigarettes are

10 for 5c

Piedmont Cigarettes are packed in TIN FOIL

ATLANTA VS. MEMPHIS

JUNE 2, 3, 4, and 5th

Ladies' Day Tuesday and Friday

Second Race—Steeplechase handicap, 4-year-olds and upward, about 2 miles: Thistle Dale, 162; Grandpa, 153; Del Canta, 145; Banner, 144; St. Nevin, 139; Sandy Creeker, 137; Yellow Back and Stellaland, 130.

Third Race—The Manhanset stake, 2-year-olds, 5½ furlongs: Blackford, 114; High Range, The Robin, 102; Ark, Xebec and Interven, 99.

Fourth Race—Handicap, all ages, mile and a sixteenth: Cairngorm, 126; Rifleman, 120; Mary Antony II, 118; Dandelion, 117; Rubrick, 114; Earl G., 109; Ellis Dale, 105; Sugar Pine, 102; Moon Shine, 100.

Fifth Race—Three-year-olds and up, selling, mile and an eighth: Good Luck, 113; Bad News, 110; Zarkee, Blandy, Jungle Imp., 108; Mashaniello, 105; Greeno, Lord Stanhope, 103; Littleton Maid, 101; Bigot, 84.

Sixth Race—Maidens, 2-year-olds, selling, 5½ furlongs: Console, Forero, 106; Nigger Baby, Rose Beaumont, 105; Midshipman, Easy, Foreguard, 103; Sir John, 102; Erbert, 101; Lady Hubbard, 99; Albertinus, 97; Primrose League, 96; Dearly Bell, 94.

Seventh Race—Maiden, 2-year-olds, selling, 5½ furlongs: O. U. Kid, Star Thistle, 106; J. W. Frye, 104; Waponoca, Wattere, Pete, David Warfield, Nedlim, Ceremonious, 102; Racquet, 97; Harry Rogers, Shapdale, 94.

NEAL BALL HITS BALL FOR NEW YORK TEAM

Neal Ball, the ex-Southern Leaguer, who was sent in to work in Elberfeld's place at short for the New York Americans when the Tobasco Kid got injured, managed to hit often enough to produce an average of .333. E. Collins, of the Athletics, was the only one ahead of him in the American League, batting at the end of last week. Detroit has her share among the leoders with Mullin, Rossman and Cobb walloping well over the good mark.

Here are the averages of the first seven players:

	G.	AB.	R.	H.	SH.	SH.	P.C.
E. Collins, Athlet's	15	26	4	9	2	0	.346
Ball, New York	20	72	8	24	1	7	.333
McConnell, Boston	31	99	10	33	2	7	.333
Turner, Cleveland	18	64	8	21	3	8	.328
Mullin, Detroit	14	31	5	10	1	0	.323
Rossman, Detroit	32	125	12	40	1	1	.320
Cobb, Detroit	33	124	14	39	5	6	.315

Anarchists Arrested at Lisbon.

Lisbon, June 2.—Three anarchists were taken into custody by the police of this city today just as they were disembarking from a steamship from Buenos Ayres.

BIG LEAGUE NOTES.

For the first time since he has been with the Cubs, Artie Hofman holds a regular position. Manager Chance announces that he will play Artie in center permanently. He succeeds Jimmy Slagle, who is nearing the end of his rope.

Cleveland has a new catcher in Thomas Doran, who was with the Rochester club, of the Eastern League last year. He will get a chance when Clarke and Bemis want a rest.

They say that Jack Thoney is worthless because of a sore arm. Thoney can make his salt merely batting in pinches for some of Boston's weak sisters.

It might be a good idea for Connie Mack to sign Jimmy Barrett, who would fill in very excellently in the Athletics' outfield pending the recovery of Oldring and Seybold.

Walter Johnson, the Montana wonder, has notified Joe Cantillon that he will report at Washington June 9. The Nationals already fine staff will be stronger than ever when he is available.

Detroit is well equipped with outfielders. Few teams have a quartet as formidable as McIntyre, Crawford, Cobb and Jones.

HAWKES CO., OPTICIANS.

Hawkes' Toric Lenses are perfect. Our examinations are exact and satisfaction is warranted. 14 Whitehall and 125 Peachtree (Candler Bldg.)

The northern papers and magazines complimented Dr. J. W. Nelms, sheriff—the old reliable—for his activity and daring in preventing mob law in his county, and in running down criminals.

Prize Fighting in Hawaii.

Honolulu, June 2.—In order to test the validity of the law prohibiting attendance at prize fights, United States District Attorney R. W. Breckrons has been arrested and his case will be pressed for an immediate trial.

The Beautiful St. Albans at Radford, Va.

Summer Recreation and Rest

Will be open for **Boarders** from June 15th to September 1st. Advantages: Elevation 2,000 feet; beautiful scenery; mountains; driveways into the country; shady lawns; excellent table service; Carper's Lithia Water; baths; electric lights; telephone.

Write today for terms to

J. L. EINSTEIN, St. Albans, Radford, Virginia.

When you vote tomorrow, be sure to vote for HENRY W. GRADY for the Legislature

GET WISE TO YOUR OWN INTEREST--READ THESE GREAT BARGAINS

Want Ads.

Ten cents per line each insertion.
Six average words make one line.
No ad. taken for less than the price of three lines.

If your name appears in either 'phone book, you can telephone your "ad." to and have it charged.

'Phone 109

The bill will be mailed to you the following day for payment. 'Phone 109 is used exclusively for "want ads."

You are guaranteed a prompt, polite and efficient service.

WANTED—MALE HELP.

FOR Competent Help phone Main 3122.

WANTED—Ushers. Apply at the Grand Opera House Box Office.

WANTED—First-class coat maker. Busk & Starick, 1304-06 Fourth Nat. Bank Bldg.

A-1 BOOKKEEPER, $100; accountant, $125, must take interest with company; steno-bookkeeper, $75; typewriter, $40; general office man for brokerage co., $50. Atlanta Business Exchange, 1022-23 Century bldg.

SMALL boys for table, dairyman, salesman, leading soprano, $50 week; bass, $35 week; baritone, $35 week; colored boy to deliver; canvassers. 406 Temple Court.

WANTED—Competent and experienced butler or useful man, white preferred, but would consider colored applicant, if well recommended; a good position with good wages; in private residence, on Peachtree street. Address P. O. Box 268, Atlanta, Ga.

WANTED—Men to learn barber trade; few weeks completes; 60 chairs constantly busy; licensed instructors; tools given, diplomas granted; wages Saturdays; positions waiting; wonderful demand for graduates. Catalog free. Moler Barber College, Hunter and Forsyth streets.

WANTED—Young man, 25 or 30 years old; must have pleasant address, polite and genteel in manner, with a limited knowledge of bookkeeping and stenography; must be willing to start low; there is a future for the right man. Address H. K. D., care Constitution.

WANTED—Two single men over 21 years of age, of neat appearance and good habits, to travel and solicit; experience not necessary, but do not call unless you can leave city and are willing to work. Call 9 to 11 a. m., 2 to 4 p. m. F. B. Miller, Aragon Hotel.

WANTED—For U. S. Army: Able-bodied unmarried men, between ages of 18 and 35; citizens of United States, of good character and temperate habits, who can speak, read and write English. Men now wanted for service in Cuba and Philippine islands. For information apply to Recruiting Officer, Temple Court bldg., Atlanta, or 411 Cherry st., Macon.

ADWRITERS WANTED—There are many positions open for adwriters and advertising managers. Salaries run as high as $16,000 a year. We can teach you advertising in your spare time and at a low cost; ability to read and write and ambition to succeed are all you need. Write today for "Two Hundred Million Dollar Advertising Booklet," which gives full particulars. I. C. S., Box 1647, A, Scranton, Pa.

WHAT WE SUGGEST IS A TEST—Write for our free outfit, and give three references that you are honest and energetic. Study our proposition when you get it, and go out and work energetically one day as the test. You will make at least $10. Other good agents do it. With the purchase and the merging of The Home Magazine even greater things may be in store for you. We do not know you are interested unless you write. Address UNCLE REMUS'S-THE HOME MAGAZINE, Atlanta, Ga.

WANTED—FEMALE HELP.

WANTED—Competent child nurse. Apply at once. 65 E. 14th st.

WANTED—A cook, with references. Three ladies in family. Apply 89-B West Peachtree.

WANTED—Good, reliable cook. Must have recommendations; room on lot. Good wages. Call Bell phone North 308, or apply 1133 Peachtree street.

WANTED—Competent white nurse for baby 1½ years old. Room on place; good wages and good home. Address "White Nurse," care Constitution.

YOUNG LADY, age 21 or 22, for general office work; must be steady, accurate, able to use a typewriter, handle figures rapidly and write plainly; salary $6 to start. Answer, giving phone number and street address. Manufacturer 5, care Constitution.

WHY LOOK FURTHER—Consult these living facts. Circulation one quarter million; commission more than you could reasonably expect; prizes and contests. With the purchase of The Home Magazine these truths are apparent. And still it grows. We want good honest agents. Let us start you by giving you our complete proposition. Address UNCLE REMUS'S-THE HOME MAGAZINE, Atlanta, Ga.

WANTED—MALE OR FEMALE HELP.

IN consulting engineer's office, experienced stenographer, young man preferred. Address undersigned in own hand writing, stating age, previous experience and salary expected. H. & A., Constitution.

WANTED HELP—MALE AND FEMALE

FOR help of all kinds phone Main 3642-L. 406 Temple Court.

FOR help of all kinds phone Main 3642-L. 406 Temple Court.

WANTED SITUATION—MALE.

COMPETENT bookkeeper and office man; have time to do light work each day. J. W. C., Constitution.

WANTED—BOARD.

WANTED—2 rooms and board, in private family, for gentleman, wife and son. Address E. C. B., Constitution.

WANTED—MISCELLANEOUS.

WANTED—Standard make upright piano in first-class condition; will pay cash. 157 Whitehall street. Bell phone, 1304-L Main.

WANTED—Second-hand furniture, office and household goods. Highest prices paid for same. A. Springer, 25 S. Pryor st. Bell phone 1526 Main.

AUCTIONS.

AT AUCTION,

The Contents of a West Side Home, also a Lot of New Sample Furniture at 20 South Pryor, Wednesday, June 3, at 10 a. m.

COMMENCING at 10 a. m., Wednesday, we will sell at 20 S. Pryor, bedroom suits, dining room suit, china closet, a $100 mahogany sideboard, odd dressers, washstands, iron beds, china, water sets, rockers, office tables and chairs, desks, refrigerator, rugs and many things too numerous to mention. Sale starts promptly at 10 a. m. at 20 Pryor.
THE SOUTHERN AUCTION AND SALVAGE CO.,
B. BERNARD, Auctioneer.
Parties having high-grade furniture, office fixtures or household goods to dispose of, will do well to see us, as we will either buy or sell you out. Phone Bell 2306.

B. BERNARD, the live auctioneer, at 20 South Pryor, will buy or sell you out. Phone Bell 2306. Special attention given to sales from premises.

WANTED—SALESMEN.

SUCCESSFUL specialty salesman; travel in country towns; sell general merchants; for reliable St. Louis concern. Good pay. 519 Temple Court.

NOT A COMMON CHANCE—Because it is an uncommon proposition. Let us make it to you as a probable representative. You have heard of the purchase of The Home Magazine and the fact that it will be a part of Uncle Remus's Magazine. There are big commissions, prizes and agent's contests. Join us and keep in the front. Address UNCLE REMUS'S-THE HOME MAGAZINE, Atlanta, Ga.

WANTED—BOARDERS.

DESIRABLE rooms and board; all modern conveniences; references exchanged. 16 E. Baker.

COOL front rooms, central location, for summer visitors. Special rates for gentlemen. Hotel Plaza, 286 Peachtree.

234 PEACHTREE STREET—Large, choice front room. Meals first-class. Summer rates.

ONE room with private bath, one room with bath convenient, and board. Miss Annie Dennis, 21 E. Linden. Bell phone 152 North.

THE NEW Arlington Hotel offers excellent accommodations to permanent and transient boarders. American and European plan. Bell phone 3142 Main. 85 Marietta street.

SUMMER BOARDERS WANTED. WILL TAKE limited number of summer boarders. Delightful country residence, located in the mountains of Virginia, near Charlottesville. All modern improvements. References required and given. Apply for information and terms to Miss C. J. Taylor, Charlottesville, Va.

WANTED—REAL ESTATE.

BRING us your vacant houses for rent. We have more calls than we can supply. Southern Real Estate Co., 323-4-5 Empire building. Phone 1474 A.

WILL buy from owner, for cash, close-in north side property. Peachtree road; lot Decatur street or Marietta street stores. Address "Cash," Constitution.

WANTED—Information regarding a good house and lot for sale, in or within 25 miles of Atlanta. Prefer dealing with owner only. State price, location and give full description. Address L. Darbyshire, Box 6984, Rochester, N. Y.

WANTED—AGENTS.

BY EVERY TEST THE BEST—Was truly said of Uncle Remus's Magazine before it bought and merged The Home Magazine of Indianapolis. What a great proposition now for the agent. Better write for full particulars. Our new agent's plan is good clear through. Get it. Address UNCLE REMUS'S-THE HOME MAGAZINE, Atlanta, Ga.

WANTED—MONEY.

LET US LEND YOUR MONEY at 7 and 8 per cent net to you on choice Atlanta property. Safest possible investment. Moore-Gaunt Co., Century Building.

WANTED—FARMS.

WANT LARGE tracts of land to colonize. Send price, terms and full particulars. Georgia Construction Company, English-American building, Atlanta, Ga.

WANTED—ROOMS.

4 OR 5-room flat, or board and room, with private family, on north side, July 13; references. A. E. F., 624 Woodward avenue.

FOR RENT—HOUSES.

CALL, write or phone for our rent bulletin. Ralph O. Cochran, 19 S. Broad.

COTTAGES for rent on St. Simons Island. Apply Joseph Champagne, Hotel Bellevue, St. Simons; also photo gallery.

GET our Weekly Rent Bulletin, giving fairly good description of everything we have for rent. Phone 618. John J. Woodside, the Renting Agent, 12 Auburn avenue.

FOR RENT—Houses, stores, offices and rooms in any part of the city. Call and we will take you to see anything on our list. M. L. Thrower, renting agent, 39 North Forsyth street.

FOR RENT—In suburb, West End, 4-room cottage and acreage; good place for children and chickens. $10 per month. Apply John W. Stokes, 500 Gordon street.

FOR RENT—120 Mangum st., near the Terminal station, at A., B. & A. R. R., long lease to right party; building suitable for first-class boarding house. Apply 263 Peachtree, or phone Main 3350.

FOR RENT—FURNISHED HOUSES.

TO RENT FOR SUMMER MONTHS—Attractive 8-room furnished house, with flourishing vegetable garden. Terms reasonable. 342 W. Peachtree. Phone 172 North.

FURNISHED residence for rent. A beautiful large home on best part of West Peachtree for rent, completely furnished, for the summer. Bell phone 53 North for terms.

FOR RENT—ROOMS.

TWO LARGE and one small connecting room, newly papered, singly or together; references; no children. 330 Courtland street.

FOR SALE—MISCELLANEOUS.

FOR SALE—At a bargain, 26 business college desks. Constitution Publishing Co.

LIGHT RUNNING sewing machines for sale or rent. All makes repaired. The Standard Sewing Machine Co., 58 South Broad street. Both phones 2105.

FOR SALE—Herring-Hall-Marvin fireproof safes. Stock complete. Expert safe opening and repairing. Howard Safe and Vault Co.

DRESS SUIT; carefully tailored, nearly new, at half price; will fit man 6 feet tall, weight 150 to 160. Address "U.," Box 483, or telephone West 252.

MUST SELL MY HORSE AND TRAP AT ONCE. HORSE COST $225, TRAP COST $150. WILL TAKE $225. PHONE 3860.

LARGEST stock of talking machines and records in the south. We sell at wholesale only. Write for catalog and prices. Alexander-Elyea Co.

UP-TO-DATE mailing and classified lists for sale. W. J. Dibble, Accountant. 1527 Candler bldg., Atlanta, Ga. Bell phone 3425.

C. A. MAUCK—Estimates furnished on all kinds of exterior and interior painting. At F. J. Cooledge & Sons., No. 12 N. Forsyth st. Bell 2975 Main.

ONE second-hand Skinner & Wood double engine, size 8x12, 45 horsepower, fly wheel 5 feet diameter, 10-inch face; 135 revolutions. Address Constitution.

WANT to sell about $2,000 men's, boys and children's clothing, mostly winter weight, in good condition. Want to quit clothing, reason for selling. E. A. Walker Co., Oxford, Ala.

PRACTICALLY NEW Underwood typewriter, in first-class condition, used very little; moderate price. Inquire E. Hunter Brown, 1621 Candler bldg., or Phone M. 1644.

FOR SALE—The best country weekly newspaper and job printing office in Alabama. Fine town, on railroad. If you mean business, address "Country Editor," care Constitution, Atlanta, Ga.

FOR SALE—1 ten-room house, on East Boulevard; 100 feet north of Virginia avenue, College Park; large veranda; beautiful lot 100x160 feet; street on rear of lot. Apply to D. G. Bettis, owner, College Park, Ga. Bell phone 297-J, East Point Exchange.

FOR SALE—Machine shop, fully equipped with machinery and tools for electrical repair work. Has a good business, with plenty of work on hand. Can be bought cheap. A splendid opportunity for a man with small capital to get a going business. Apply Southern Construction Co., corner Marietta and Spring streets.

FOR SALE—National Hallwood and Ideal cash registers. You can save money by taking advantage of our low prices. Just received, several National registers, practically as good as new, to be sold at a sacrifice. Call or write for prices. The Southern Second-Hand Branch, the National Cash Register Co., 24 S. Broad st.

FOR SALE—Peach crop at Norcross. I have 2,500 trees loaded with fruit. Can get 10,000 more; nice fruit; act quick. R. O. Medlock, 418 Empire bldg. Bell 3794; Atlanta 4794.

MONEY TO LOAN.

WEYMAN & CONNORS, EQUITABLE. ESTABLISHED 1890. Mortgage Loans on Real Estate.

LOANS on Atlanta real estate, 1 to 5 years. Lowest rates. John Carey, 13 E. Alabama st., Century bldg.

SPECIAL HOME FUNDS to lend; any amount; 6 per cent. Write or call. S. W. Carson, 24 South Broad.

ESTABLISHED since 1889. Mortgage loans made on real estate; purchase money notes bought and sold. S. B. Turman & Co., cor. Broad and Ala. sts.

MONEY advanced salaried people and others; easy payments; quick, confidential. American Investment Co., 704 Candler bldg.

MONEY LOANED SALARIED PEOPLE and others without security; easy payments; offices 66 principal cities. D. H. Tolman, room 524, Austell bldg.

SIX PER CENT MONEY TO LOAN on best Atlanta property. Also local funds 7 to 8 per cent. W. A. Foster, 12 South Broad street.

WE have money on hand for immediate loans on improved city property. H. K. Kicklighter & Co., 1113 Century bldg.

WE MAKE LOANS at 6 and 7 per cent straight or monthly, on Atlanta real estate. Least expense and delay. We buy purchase money notes. Moore-Gaunt Co., Century Building.

MONEY LOANED to salaried people without assignment or mortgage. Short time notes discounted at reasonable rates. All business confidential. Commercial Discount Co., 715 Temple Court.

MONEY! MONEY!! MONEY!!! TO LEND—In blocks to suit borrower, at 6, 7 and 8 per cent. Quick loans negotiated; reasonable commission. J. St. Julian Yates, 404 Austell bldg. Bell phone 3442 Main. Atlanta phone 1068.

FOR RENT—STORES.

SPLENDID, light store at 8 N. Forsyth st., Columbian Woodmen building. Find key Columbian Woodmen office, front of buliding, 122 Peachtree.

FOR RENT—FURNISHED ROOMS.

ONE FRONT and connecting furnished rooms at 210 Spring street. Bell phone 3205-J, Main.

FURNISHED home for summer months, north side, near Peachtree; all conveniences. Telephone 98-J North.

TWO large, cool, front rooms; excellent location; all accommodations. 198 Peachtree st., Bell phone 758 Main.

THREE connecting second-floor rooms, will rent separate if desired. Two are front rooms. 358 Peachtree street.

FOR RENT—Two neat, plain bed rooms in one block of Piedmont hotel. Private family. For gentlemen only. Apply 26 Luckie st., or call Bell 'phone 2158-L.

PLEASANT furnished rooms with large closets; cheap, to business women; good meals convenient. 332 Courtland, Bell phone 3243-J.

FOR RENT—APARTMENTS.

5-ROOM apartment with hot and cold water, tinted walls, etc., 134 Ivy st. Apply 509 Century bldg.

IN the "Avalon," I wish to release my 6-room apartment to September 1. It is one of the most desirable in the city. Will make satisfactory price. 1312 Candler bldg. Phone Bell M-2334.

APARTMENTS.
TWO six-room apartments, 148 Forrest avenue; one six-room apartment, 234 Forrest avenue; two five-room apartments, 81 Summit avenue; new; all conveniences. Phone 2583.

MISCELLANEOUS.

COTTON BUYERS who are laying off to do some special work doing leisure. Address 601 Prudential Bldg.

PERSONAL.

DAVID W. YARBROUGH, MASTER PLUMBER. Phones 1255. 20 E. Hunter st.

DEATH TO FLEAS—"Bicaise's Mange Cure." Brannen's Drug Store, 102 Whitehall, Sole Agents.

AT 55 South Pryor street
Is the Wall Paper man you should meet.
Now don't you forget
His name is Burnett;
He'll do your work cheaply and neat.

SHANNON & MURDOCK, contractors; first-class work in all lines of painting and decorating. At F. J. Cooledge & Sons, 12 N. Forsyth st. Bell 2974 Main.

FLY SCREENS—Price & Thomas.
FLY SCREENS—Price & Thomas.
FLY SCREENS—Price & Thomas.
FLY SCREENS—Price & Thomas.
FLY SCREENS—Price & Thomas.
FLY SCREENS—Price & Thomas.
62 N. Pryor street. Phone 933 Bell.

LADIES—Aresa Capsules, perfect emmenagogue; never disappoints; infallible in every case. By mail, $2 per box. Free booklet and special confidential letter to ladies. Address Fulton Drug and Specialty Co., P. O. Box 639, Atlanta, Ga.

DR. EDMONDSON'S Tansy, Pennyroyal and Cotton Root Pills, a safe and reliable treatment for painful and suppressed menstruation, irregularities and similar obstruction. Trial box by mail, 50 cents. Frank Edmondson & Bro., manufacturing chemists, 14 S. Broad street, Atlanta, Ga.

OF COMMANDING INTEREST—With attractions abundant; with big commissions, prizes and contests, with the added impetus of the purchase of The Home Magazine, and prepared for your needs, where can the agent find a publication so worthy their honest and energetic allegiance. You'll applaud our efforts if you write for our new agent's plan. Address UNCLE REMUS'S-THE HOME MAGAZINE, Atlanta, Ga.

BUSINESS OPPORTUNITIES.

HAY, grain, flour, feed business, worth $2,500, can be had on a small amount of $1,150 for quick sale.

RESTAURANT located in Cedartown doing a $15-$18 day business; for quick sale $600 takes it.

HALF interest in mail order business to a reliable all-round office man, that cleared $35,000 net profit last year, can be had on investment of $1,500.

GENTS' furnishing goods store, Chattanooga, wishes partner, $3,500. Paid 50 per cent on $5,000 investment last year.

ONE of the leading drug companies in the state of Alabama wishes the services of secretary and treasurer. Must take some stock in company.

GRIST milling company, one of the leading in the southern states, wishes partner that thoroughly understands the business, and can take a $20,000 interest in same. Atlanta Business Exchange, 1022-23 Century bldg.

FOR SALE—Old-established market and restaurant, clearing $50 per week; close to Kimball house; owner going west; will sell cheap. Address "Denver," Constitution.

LARGEST bicycle and automobile supply house in the south, southern distributers. Yale, Hudson, Snell and Pierce bicycles. Agents wanted in unassigned territory. Write for catalog. Alexander-Elyea Co., No. 35 N. Pryor street.

FOR SALE—Machine shop, fully equipped with machinery and tools for electrical repair work. Has a good business, with plenty of work on hand. Can be bought cheap. A splendid opportunity for a man with small capital to get a going business. Apply Southern Construction Co., corner Marietta and Spring streets.

WE'RE DOING OUR BEST FOR YOU—No agent yet has complained of the size of our commission. You will find our proposition covered with good points. We cannot tell you about it unless you make the request. Think of a quarter million circulation behind you, made so by the purchase of The Home Magazine. Address UNCLE REMUS'S-THE HOME MAGAZINE, Atlanta, Ga.

LOST.

LOST—Ladies' silk umbrella, marked U. H. N.; gold handle; left in Palmer's, 390 Peachtree street. Return to above address; reward.

LOST—A solid gold bracelet, Roman gold, with five diamond stones in it; engraved on top; lost some time between 8 and 11 o'clock; think it was lost in the neighborhood of Piedmont avenue. If found, return to Lula Bell, 105 1-2 Decatur street, and get $15 reward. Lula Bell.

LOST—A solid gold bracelet, Roman gold, with five diamond stones in it; engraved on top; lost somewhere between 8 and 11 o'clock; think it was lost in the neighborhood of Piedmont avenue. If found, return to Lula Bell, 105 1-2 Decatur street, and get $15 reward. Lula Bell.

BOARD AND ROOMS IN NEW YORK.

NEW YORK CITY—Family hotel, pleasantly situated, near Riverside drive, Morningside Heights and Columbia University; convenient to subway and surface lines. Terms unusually reasonable. Transient or permanent guests. Special rates to parties. The Acropolis, 519 West 123d street. Correspondence solicited.

POLITICAL.

GREATEST CAMPAIGN souvenir postcard ever issued. Every Smith and Brown man should have one. Limited supply. Order at once. Price 5c each. Cartoon, 21 South Broad street, Atlanta, Ga.

FOR SALE—HOTELS.

HOTEL FOR SALE—On Peachtree st., a 36-room hotel at a big bargain. Must sell. R. O. Medlock Co., Bell 3794; Atlanta 4794.

PALMISTRY.

MADAME DEL REY, the successful psychic palmist, advises on love, family, business affairs, marriages, changes, law suits, investments, lost articles, etc. She is reliable. No. 78 Trinity ave., between Pryor and Central.

FOR SALE—REAL ESTATE.

HOMES, lots, investments and acreage. See Hardin Realty Co., 202 Candler bldg. Phone M. 2218.

MEDICAL.

DROPSY cured; give quick relief; all swelling removed in 8 to 15 days. Trial treatment free to every sufferer. Write to Dr. Green's Sons, Atlanta, Ga.

REV. DR. PARKER'S Vitalizing Tablets for weak men and women gives new life, vim, ease, joy and gladness; 25c, 50c, $1 boxes mailed. 305 Peters st.

FOR EXCHANGE—REAL ESTATE.

REAL ESTATE EXCHANGES—See Chas. P. Glover, 8 Auburn ave.

FOR SALE—REAL ESTATE.

ROBSON & RIVERS,
8 West Alabama Street.
E. G. Black and Jas. L. Logan, Mgrs. Sales Department
Both Phones 1207 Main.

$800.
TWO houses and lots, Nos. 10 and 12 D'Alvigny street, near North avenue and Southern railway; house has three rooms and the lot is 50x100. Owner leaving city and needs money.

$3,000.
WE will build a 6-room house for you on choice lot in the Grant park section, on terms $500 cash, $25 per month. Excellent location and house to be well built.

SUBURBAN HOME.
THE prettiest house on the Marietta electric line, 10 miles out. Fronts 1,300 feet on the line and the Atlanta dirt road; new city built house, storm sheeted, double floored, modern, up-to-date; several hundred fruit trees, two fine springs, stream of crystal water, garden, etc.; 30 acres fine land. By far the choicest home on this line. Can be bought for $6,000. It cost the owner more money than this, but he wants to go west, hence the price.

U.
PIEDMONT AVENUE.

NEAR Eighth st., a beautiful 9-room, 2-story house, well built and strictly modern; $7,250. Easy terms.

JUNIPER ST.—Near Sixth, a modern 8-room, 2-story house; was built for a home and is a beauty. Never been offered for sale before. The price is very low.

PIEDMONT AVE.—Near Seventh, best built and one of the prettiest homes on the street, at a sacrifice. No other agent has it. Terms or cash. Investigate.

N. JACKSON—Near North ave., a swell 9-room, 2-story house, jamb up-to-date; $7,500. Easy terms.

$500 CASH, $50 month gets a beautiful home on N. Boulevard, right at Ponce de Leon ave. and North ave. It's a big bargain.

CARL H. FISCHER,
1114 4th Nat. Bank Bldg.
Bell Phone 3860 Main.

C. H. WELLS & CO.,
207 Fourth National Bank Building.

PONDERS AVE.—Store lot, on corner, near Marietta st., splendid location for store. Price, $900. It's cheap.

TRUCK FARM—30 acres near Stewart ave., one mile from Hapeville; lies nicely, some woods and some nice bottom land, running water, no buildings. Big bargain; $1,800.

STOCK FARM—Middle Georgia, 1,000 acres, near good city, two and a half miles from railroad station on two railroads; several hundred acres very fine hardwood timber, three hundred acres good farming land, balance fine for pasture and stock raising. Good roads and good buildings, very place for stock or dairy farm; only $15 per acre, half cash, balance easy terms, or will exchange for other property. Call on us for particulars.

WANTED—Farms and suburban property. If you have either for sale see us. We have customers all of the time. Call to see us or write us what you have to sell.

BIG FURNITURE
SALVAGE SALE.

Five thousand dollars worth Terminal Hotel Furniture at 36 Madison avenue. 25 Bedroom Suits, Toilet Sets, Felt Mattresses, Pillows, Blankets, Spreads, Sheets, Comforts, Mattings, Chairs, Rockers, Tables.

20 Stoves, with pipe complete, each.....$1.00
20 Dressers, only.....$3.50
20 $7.00 Iron Beds, only.....$2.50
20 $5.00 Springs, only.....$1.50
$10.00 Washstands, with glass, only.....$4.00
$3.00 Toilet Sets, only.....$1.00

Tuesday Morning, 36 Madison Avenue.

BUSINESS DIRECTORY.

ACCOUNTANTS.

A. J. HALTIWANGER & CO., Accountants and Auditors, 1527 Candler building. Bell phone 3428.

DYEING AND CLEANING.

SOUTHERN Dye and Cleaning Works, main office 38 North Forsyth st. Skillful, prompt and reliable.

Carpets Relaid and Cleaned.

REPAIRING and making carpets; Oriental rugs cleaned equal to new. W. E. Cox, 28 Lamar st. Bell phone 5027-J. M.

TRUNK REPAIRING.

H. W. ROUNTREE & BRO., TRUNK AND BAG CO., retail and repairing. 77 Whitehall street. Phone 1576.

PLUMBING AND GAS FITTING.

BELLINGRATH PLUMBING CO., 35 N. Forsyth st., Prudential bldg. Both phones.

DETECTIVES.

VICKERY'S Detective Service, Atlanta; twenty years' experience; reliable operatives sent anywhere. Local and long distance phones M. 4709.

SHOE REPAIRING.

DON'T! DON'T! DON'T!
DON'T buy new shoes. Let us repair them "good as new;" 1-2 soles, pure white oak, 75c, while you wait. Gwinn's Five Shoe Repair Shops, corner Whitehall and Mitchell streets; corner Broad and Marietta streets; 203 Marietta; 166 Whitehall street. Work called for and delivered. Bell phone 2335 Main.

FOR SALE—REAL ESTATE.

34,000 SQUARE FEET

Of floor space on the Southern railroad and on the street car line. Price $125 per month, or will subdivide and give you any amount of floor space you desire.

M. L. THROWER,
39 N. Forsyth St.

CLIFF W. ANSLEY,
Real Estate,
221 Century Bldg.
BOTH PHONES 5166.

$800 FOR NICE business lot on Edgewood avenue that can be improved to fine advantage. A fine bargain and investment.

$750 FOR a beautiful residence lot at Decatur. Centrally located on one of the best streets and car line. Terms.

BEAUTIFUL Juniper street home, on prettiest part of the street, between Fifth and Sixth streets, and in elegant neighborhood. It's a splendid two-story house, of eight large and one small room. Also a fine large trunk or plunder room and a nice servant's room in back yard. Piped and excavated for furnace; both gas and electric lights; rear stairway and large elegant verandas. Fine lot, with beautiful shade. The price is right, and it's going to be sold soon. It has not been offered before.

$2,000 FOR a large, beautiful lot, between Peachtree and W. Peachtree, with all street improvements down.

$3,800 FOR nice, pretty, 2-story 7-room house in one of the finest neighborhoods on north side of the city. The present rents pay nearly 12 per cent interest, making it either a splendid investment or a big bargain in a home.

$800—Pretty residence lot, on nice street, north side, nice neighborhood.

$2,000 FOR large, beautiful, east front lot, on North Boulevard.

$900 FOR pretty Ansley Park lot, on cherted street, with water and sewerage.

$5,500 FOR lovely home just outside of the city, but it has city water, sewerage, electric lights, etc. In splendid neighborhood, on one of the very best car lines and within 15 minutes' ride, with 10-minute schedule. Beautiful 10-room house, with nice bath room, hot and cold water, etc. Nice servant's rooms and stable. Large, beautiful lot, fine shade and beautiful surroundings. Plenty of fruit.

$6,850—Elegant Inman Park home, two-story, 8-room house, splendidly built and that has cost the owner over $8,500. One of the prettiest lots in the park, and lovely location; $75 per month rent has been refused for the place.

ANSLEY PARK LOTS.
I HAVE a splendid list of them, ranging in price from $900 to $6,500, and can surely interest you if you'll see me. I have them in all parts of the park.

H. C. STOCKDELL, HENRY B. SCOTT.
STOCKDELL & SCOTT,
1009-11 PRUDENTIAL BLDG.

FINE business location, 95 by 140 feet, on corner of two prominent streets, within three blocks of the very center of the city.

CORNER LOT, on St. Charles avenue, 100 by 200 feet; elevated and well shaded; good neighborhood and school within one block, $1,260 cash. Also choice lot in Ansley Park, on South Prado, $1,750.

TWO-STORY house on North Boulevard, near Ponce de Leon, 9 rooms, bath, gas and electric lights, $5,500.

NEW HOUSE, furnace heat and all modern improvements, on North Boulevard, 9 rooms and basement, bath on each floor, corner lot, $6,800; easy terms.

CHOICE residence on Juniper, between Fifth and Sixth streets, 10 rooms, bath on each floor; lot 50 by 195 feet to an alley; garage and servants' house, $8,500.

FURNACE-HEATED HOUSE on North avenue, near West Peachtree; slate roof, 9 rooms, bath on each floor; built for a home; large lot; $8,000.

TWO-STORY house on Spring street, near North avenue; 10 rooms, bath on each floor; $5,750; easy terms.

FOR SALE BY C. H. GIRARDEAU,
201 Empire Bldg.,
Bell Phone 1209. Atlanta 4256.

$4,250 spot cash will buy a handsome, 2-story, 8-room house, Washington Heights. Good lot, east front. Cheap.

$500 cash, $30 per month on balance will buy a handsome, new 5-room cottage, 24 Morgan St., within 200 feet of North Boulevard. Lot 50x150, nicely shaded. Will sell for $2,400, 7 per cent on deferred payments. Look this up at once.

SEEDS.

IF YOU wish anything of real merit in SEEDS go to McMillan's, 23 S. Broad st.

SWEET CORN—Now is the time to plant it. Three of the most delicious varieties at Mark W. Johnson Seed Co., 35 S. Pryor street.

FOR SALE—AUTOMOBILES.

QUICK sale for cash, 20-h. p. 5-passenger touring car, like new 1907 model. Bell phone 4806-L. Main. E. E. Allen, 452 Central avenue.

FOR SALE—REAL ESTATE.

HARDIN REALTY CO.,
Edwin A. Hardin, Mgr.
202 Candler Building.
Phone M-2218.

Ponce de Leon Ave. Lots.

THE BEST and prettiest part is beyond the spring and our lots are in the first block beyond the park with southeast fronts, high terraces, with shade, pavement, car line and just ready to build on now. No city taxes. Easy terms, or will build to suit you. Come see us today.

$1,300—Euclid avenue, between Colquit and Moreland avenue, shade, car line and simply perfect. Come early.

$6,000 FOR a 60-foot lot on Peachtree, near Eleventh. Terms to suit. Will swap.

$8,000—Beautiful 8-room home on Rawson hill, near Cooper st. Lot 80 by 219 to alley. Easy terms, or would take north side lot or investment property as part pay.

$7,000—West Harris st., corner, near Peachtree, with 9-room, 2-story house on lot 52 by 125. Fine place for apartment house, being so near the center.

H. K. KICKLIGHTER & CO.,
1113 Century Building,
Bell Phone 5182.

Beautiful home in Inman Park and in elegant neighborhood, convenient to car line, and large lot. It is a splendid two-story house, eight rooms and large trunk room; furnace heat, electric lights, gas, water. Inside finish exceptionally attractive. Will sell on easy terms or exchange for north side corner vacant property. This place is leased until September, 1909, at $50.00 per month.

SHOW CASES.
WE are overstocked with showcases, and will offer special inducements for next few days. Southern Store Fixture Co., 20 and 22 Trinity avenue.

Cottage Home

Close-in, just off Pryor street, a good cottage home on nice corner lot. Price and terms reasonable.

See

LIEBMAN

Real Estate—Renting,
28 Peachtree St.

Cotton Seed Oil and Cotton Ginning MACHINERY
Not in Any Combination or Trust
Complete plants from fifteen to two hundred tons capacity. Special small oil plants for ginneries. Complete Cotton Ginning Systems.
E. Van Winkle Gin & Machine Works
ATLANTA GEORGIA.

Awnings
For Stores, Offices, Residences, Public Buildings, etc., manufactured and put up. All work guaranteed. Lowest prices. Phone or write for estimates.
J. M. High Co.
Atlanta, Ga.

OLD HATS MADE NEW.
PANAMA HATS
Cleaned and reshaped.....50c
SOFT AND STIFF FELT HATS
Cleaned and reshaped.....50c
With new band, sweat and binding..$1
Bands, sweats or bindings, each (extra).....25c
Out-of-town orders given prompt and careful attention. Latest styles, best work.
ACME HATTERS,
100½ Whitehall St.

ATLANTA MADE HARNESS AND SADDLES.
The best and special low prices.
D. MORGAN,
135 Whitehall.

WE HAVE
ONE Mitchell Wagon, one Studebaker Wagon, one White Hickory and one Milburn wagon; all brand-new, with 1 1-4 inch steel axles, bodies and spring seats, to close out at $35 if taken at once.
SO. FARM TOOL CO.,
Cor. Forsyth and Peters Sts.

L. C. Smith Typewriters, Macey Filing Cabinets, Iron Safes, and Office Supplies. H. M. ASHE CO., Y. M. C. A. Building, Atlanta.

SHARP ADVANCE MADE IN COTTON

Directly After Publication of Government Report

Firm Cables Caused Opening at an Advance—Prices Sagged Off in the First Hour, but at Midday the Market Became Firm.

New York, June 2.—There was a fairly active business and a sharp advance in the cotton market today, the high point being reached after the publication of the government's crop report, with the close steady at a net advance of 29@33 points. Sales were estimated at 350,000 bales.

The market opened firm at an advance of 7@13 points and during the early session sold about 25 to 30 points net higher, on firm cables, some scattering bull support and covering by shorts. The demand from this source diminished after the first hour, however, and prices sagged off to within 10@20 points of last night's close, but after showing considerable narrow irregularity, immediately following the government report at midday, the market turned very firm, on Wall street bull support, renewed covering and a moderate demand through commission houses. The close was at the best point of the day on the old crop, but a shade off from the top on later positions under realizing.

The government report showing an increase of 1-10 of 1 per cent in acreage and an average condition of 79.7 per cent was just about as had been anticipated and it was believed that the advance during the later trading was based on strong statistics, the improvement in general trade conditions, and the possibility of bad weather during the growing season rather than upon the official statement. Weather reports were considered generally favorable except possibly for light precipitation in Oklahoma.

Receipts at the ports today 12,255 bales, against 13,233 last week and 4,944 last year. For the week 65,000 bales, against 64,587 last week and 30,086 last year.

Spot closed quiet, 20 points higher; middling uplands 11.50; middling gulf 11.75. No sales. Futures opened firm and closed steady.

New Orleans Cotton.

New Orleans, June 2.—Cotton spots, steady; low ordinary 7 1-16c, nominal; ordinary 7 7-8c, nominal; good ordinary 9 5-16c; low middling 1 07-16c; middling 9 5-16c; low middling 10 7-16c; middling fair 12 1-2c; fair 13 1-8c, nominal; sales 1,450; receipts 1,968; stock 116,876. Futures opened steady, 10 to 14 points above the close yesterday, as a result of somewhat bullish government bureau report on the crop condition being anticipated, together with reports of damaging weather at various points throughout the belt. Before the bureau report was issued the market showed considerable activity, and the opening was followed by a fair volume of buying. The good showing at Liverpool before the local market opened also acted as a stimulus. The market advanced several points immediately following the putting out of the bureau report, and then reacted, but continued to remain at levels considerably higher than those which marked the close yesterday. During the late session reports of heavy buying in New York were received, and this served to bring about another advance. At the close, which was steady, the active months were 19 to 29 points above the close yesterday.

Dry Goods.

New York, June 2.—Large sales of grey and brown cotton goods are being made to jobbers and converters. There have also been large sales of prints and ginghams, both staples and fancies. Cotton yarns continue fairly quiet but very firm in price. Large sales of printed goods have been made for export. There have also been some good sales recently of duck, cassimeres, stripes and denims, for export. Linings are in fair request with satins and percalines tending higher. The woolen and worsted trades continues to show moderate improvement.

Liverpool Cotton.

Liverpool, June 2.—Closing: Cotton, spot moderate business done; prices 4 points lower; American middling fair 7.00; good middling, 6.64; middling 6.36; low middling 5.98; good ordinary 5.40; ordinary 5.02. The sales of the day were 7,000 bales, of which 500 were for speculation and export and included 6,600 American. Futures opened quiet and steady and closed steady.

Liverpool, June 2.—2 p. m.—Cotton, spot middling 6.36; sales 7,000; American 6,600; speculation and export 500; receipts 16,000; American 9,400. Futures opened and closed steady.

	Open.	Close.
June	5.67-5.75½	5.84½
June-July	5.66-5.70½	5.78
July-August	5.59-5.67½	5.74½
August-September	5.36-5.44	5.50½
September-October	5.14-5.20	5.28
October-November	5.04-5.08	5.15
November-December	4.97-5.00½	5.08
December-January	4.93½-4.97	5.04
January-February	4.91-4.94	5.01

COTTON CONDITION IS 79.7.

Report of the Government on the Growing Crop.

Washington, June 2.—The cotton planted this spring is estimated at 32,081,000 acres and its condition on May 25 last, is given at 79.7 per cent, in the first cotton reports for this season made public at the department of agriculture today. The acreage estimated is against 32,060,000 acres last year and the condition on May 25 is against 70.5 last year.

The area as given includes that already planted and expected to be planted and is about one-tenth of one per cent greater than the area planted to cotton last year. The condition of the growing crop on May 25, 1906, was 84.6 per cent of a normal, and the average of the condition on May 25 for the past ten years was 82.3 per cent. Estimated area planted and to be planted in cotton in 1908 and condition by states follows:

State.	Acreage.	Condition.
Virginia	37,000	.88
North Carolina	1,427,000	.87
South Carolina	2,463,000	.81
Georgia	4,775,000	.80
Florida	268,000	.82
Alabama	3,509,000	.78
Mississippi	3,252,000	.80
Louisiana	1,656,000	.80
Texas	9,533,000	.77
Arkansas	2,011,000	.86
Tennessee	757,000	.84
Missouri	74,000	.86
Oklahoma	2,309,000	.80

Cotton Seed Oil.

New York, June 2.—Cotton seed oil was quiet but firm on strength of crude oil and cotton. Prime crude 39@40; prime yellow 47½; off summer yellow 41½@45½; good off summer yellow 43@47; prime white 47½@51; prime winter yellow 48@50. Futures quiet; sales 2,000 barrels.

	Open.	Close.
June	46¼@47½	46¼@47¼
July	47⅛@48	
August	48 @49	48 @49
September	48½@49	48½@49
October	44½@45¼	44¾@45¼
November	39 @40¼	39½@40¼

Vote for Henry W. Grady for legislature.

THE SPOT COTTON MARKET.

MARKETS—	Tone.	Middling.	Net. Recpts.	Gross Recpts.	Sales.	Stock.
Atlanta	Steady	11 5-8	......	......	......	......
Galveston	Firm	11 3-4	5,611	5,611	314	45,591
New Orleans	Steady	11 1-2	1,968	1,968	1,450	116,876
Mobile	Nominal	11	565	565	......	11,553
Savannah	Quiet	11 1-4	2,571	2,571	999	45,749
Charleston	Firm	11 1-4	226	226	......	11,365
Wilmington	Quiet	11 1-4	672	672	......	7,494
Norfolk	Steady	11 5-8	1,217	1,217	191	19,460
Baltimore	Nominal	11 7-8	......	......	......	7,150
New York	Quiet	11.50	......	3,406	......	86,666
Boston	Quiet	11.50	......	4,575	......	......
Philadelphia	Steady	11.75	25	150	......	1,225
Totals today			12,855	......	......	353,955
do. 3 days			33,219	......	......	......
do. since September 1			7,964,166	......	......	......

Exports—To Great Britain, from Boston 320. Total 320.

To Continent—From Galveston 3,169; from New Orleans 4,939; from Wilmington 12,118; from New York 860. Total 21,086.

Coastwise—Galveston 239; Mobile 250; Savannah 1,646; Charleston 250; Norfolk 1,606.

INTERIOR MOVEMENT.

MARKETS—	Tone.	Middling.	Net Receipts.	Gross. Receipts.	Shipments.	Sales.	Stock.
Houston	Steady	11 1-2	2,429	2,429	2,912	......	24,016
Augusta	Quiet	11 3-4	489	886	708	361	32,156
Memphis	Steady	11 3-4	240	537	3,646	1,950	60,566
St. Louis	Quiet	11 1-2	110	426	1,271	33	23,046
Cincinnati		......	70	70	64	......	11,677
Louisville	Firm	11 5-8	......	......	......	......	......
Little Rock	Steady	11	460	460	509	......	17,286
Totals today			3,798	4,808	9,110	2,344	168,745

THE RANGE OF COTTON OPTIONS.

RANGE IN NEW YORK COTTON.

	Open	High	Low	Last Sale	Close	Prev. Close.
June	10.04	10.04	10.04	10.04	10.18-19	9.89-90
July	9.95	10.18	9.95	10.18	10.18-19	9.89-90
Aug	9.87	10.07	9.85	10.07	10.07-08	9.78-80
Sept	9.65	9.65	9.65	9.65	9.67-69	9.37-38
Oct	9.25	9.57	9.25	9.53	9.52-53	9.21-22
Nov	......	......	......	......	9.42-44	9.09-11
Dec	9.14	9.41	9.14	9.37	9.37-38	9.06-07
Jan	9.14	9.37	9.13	9.33	9.32-33	9.03-04
Feb	......	......	......	......	9.31-33	......

Closed steady.

RANGE IN NEW ORLEANS COTTON.

	Open	High	Low	Last Sale	Close	Prev. Close.
June	......	......	......	......	11.06	10.87
July	11.03	11.07	10.90	11.05	11.06-09	10.87
Aug	......	......	......	......	10.65	10.40
Sept	9.90	9.90	9.90	9.90	9.89-91	9.72
Oct	9.37	9.60	9.35	9.56	9.56-57	9.27-28
Nov	......	......	......	......	9.47-49	9.18-20
Dec	9.21	9.45	9.21	9.41	9.41-42	9.12-13
Jan	9.42	9.42	9.42	9.42	9.41-43	......

Closed steady.

BONDS.

U. S. refunding 2s, registered	103¼
do. refunding 2s, coupon	103¾
do. registered	101
do. 3s, registered	101
do. 4s, registered	120½
do. 4s, coupon	122½
American Tobacco 4s	72
do. 6s	105⅛
Atchison general 4s	98¼
do. adjustment 4s, bid	88
do. cv. 4s	91
do. cv. 5s	100¼
Atlantic Coast Line 4s	93
Baltimore and Ohio 4s, bid	98
do. 3½s	92
Brooklyn R. T. cv. 4s	72¾
Central of Georgia 5s	104½
do. 1st inc., ofd	71
do. 2nd inc., bid	43
do. 3d inc. ofd	36
Chesapeake and Ohio 4½s	101
Chicago and Alton 3½s, bid	67
Chicago, B. and Quincy new 4s	96⅛
Chicago, R. I. and P. R. R. 4s	66½
do. col. 5s	72
do. rfdg. 4s	87½
C., C., C. and St. Louis gen. 4s, bid	97½
Colorado Industrial 5s	63
Colorado Midland 4s, bid	63
Colorado and Southern 4s, bid	89½
Delaware and Hudson cv. 4s, ofd	99¾
Denver and Rio Grande 4s	92
Erie prior lien 4s	89½
do. general 4s	71
Hocking Valley 4½s, ofd	103½
Interborough Met. 4½s	67⅝
Japan 4s	80⅝
do. 4½s	89¼
do. 4½s, 2nd series	89
Louisville and Nash. unified 4s	98⅝
Manhattan consol gold 4s, bid	95¾
Mexican Central 4s	84¼
do. 3s	71⅛
do. 1st inc	17
Minn and St. Louis 4s	80
Missouri, Kansas and Texas 4s, bid	90
do. 2nds	83½
N. R. R. of M. consol 4s, bid	81½
New York Central gen. 3½s	90¾
New Jersey Central gen. 5s, bid	124½
Northern Pacific 4s	101⅜
Norfolk and W. consol 4s, bid	93½
Oregon Short Line rfdg. 4s	89½
Penn. cv. 3½s, 1915	91¾
do. consol 4s	101
Reading general 4s	98½
Republic of Cuba 5s	103½
St. Louis and I. M. consol 5s, bid	107
St. Louis and S. F. fg. 4s	74½
St. Louis S'western con. 4s	67
Seaboard Air Line 4s, ofd	52
Southern Pacific 4s, ofd	85½
do. 1st 4s	91¾
Southern Railway 5s	100¼
Texas and Pacific 1sts, ofd	101¾
Toledo, St. L. and W. 4s, ofd	74½
Union Pacific 4s	101⅝
do. cv. 4s	91⅝
U. S. Steel 2nd 5s	96⅜
Wabash 1sts	104
Western Md. 4s, bid	70
Wheeling and Lake Erie 4s	69
Wisconsin Central 4s, bid	85¼
N. Y., N. H. and H. cv. 6s, ctfs	127

Comparative Port Receipts.

Following were net receipts at the ports yesterday, compared with those of the corresponding day last year:

	1908.	1907.
New Orleans	1,968	946
Galveston	5,611	2,224
Mobile	565	39
Savannah	2,571	931
Charleston	226	......
Wilmington	672	97
Norfolk	1,217	418
New York	......	132
Boston	......	157
Philadelphia	25	......
Totals	12,855	4,944

INTERIOR MOVEMENT.

	1908.	1907.
Houston	2,429	2,618
Memphis	240	766
Augusta	489	535
St. Louis	110	79
Cincinnati	70	685
Little Rock	460	......
Totals	3,798	5,383

Cotton Region Bulletin.

For the 24 hours ending at 8 a. m., 75th meridian time, June 2, 1908.

STATIONS OF ATLANTA DISTRICT.	Temp'ture. Max.	Min.	Rainfall inches and hundredths
Atlanta, cloudy	90	70	.00
*Chattanooga, rain	84	67	.T
Columbus, cloudy	95	73	.00
Gainesville, cloudy	91	67	.00
Greenville, cloudy	87	68	.00
Griffin, cloudy	92	66	.00
*Macon, clear	93	67	.00
Monticello, clear	90	61	.00
Newnan, cloudy	92	67	.00
Rome, p. cloudy	91	65	.00
Spartanburg, p. cloudy	91	68	.00
Tallapoosa, p. cloudy	96	66	.00
Toccoa, cloudy	88	64	.00
West Point, cloudy	91	68	.00

HEAVY RAINS.

Jackson, Miss	2.46
Oklahoma City, Okla	1.52
Shawnee, Okla	1.70

CENTRAL STATION.	Number of Stations reporting.	District Averages. Temp'ture. Max.	Min.	Rainfall, inches, hundredths
Atlanta	14	90	66	T.
Augusta	10	94	66	.00
Charleston	4	90	70	.00
Galveston	29	90	72	.04
Little Rock	14	84	68	.08
Memphis	16	84	66	.20
Mobile	8	90	66	.00
Montgomery	9	92	66	.18
New Orleans	16	90	70	.86
Oklahoma	10	76	74	.74
Savannah	18	94	68	.08
Vicksburg	18	90	68	.48
Wilmington	9	92	68	.00

T indicates inappreciable rainfall.

*Min. temperatures are for 24-hour period ending at 8 a. m. this date.

Remarks—Except in the northeast portion, rain has been quite general throughout the belt; heavy in Oklahoma and Mississippi. It is warmer in Oklahoma, elsewhere temperature changes are very slight.

C. F. VON HERMANN,
Section Director, Weather Bureau.

STOCKS.

	High.	Low.	C'ing Bid.	Prev. Close.
Adams Express	......	......	169	168
Amalgamated Copper	68⅛	66½	67	67⅛
Am Car and Foundry	38	35⅞	35⅞	36⅝
do. pfd	98	98	97	96½
Am Cotton Oil	30⅞	30½	30½	30½
do. pfd	......	......	80	80
American Express	......	......	185	185
Am Hide and L pfd	......	......	18¾	18¾
Am Ice, securities	28¾	28	28¼	28¼
Am Linseed Oil	10½	10½	10	9⅞
do. pfd	......	......	20	20½
Am Locomotive	51⅛	50	50½	50½
do. pfd	......	......	102⅝	102
Am Smelt and Refing	76⅜	75⅛	75⅝	75¼
do. pfd	99	98	98	99⅛
Am Sugar Ref. ex-div	129½	129	128⅛	130¼
Am Tob pfd certif	91⅛	90⅛	90⅛	90½
Anaconda Mining Co.	44¼	42½	43	43¼
Atchison	83⅜	82½	82½	82⅝
do. pfd	92½	92½	92½	92
Atlantic Coast Line	93	92	91	90
Baltimore and Ohio	91⅜	89¾	90½	91⅜
do. pfd	......	......	83	84
Brooklyn Rapid Tran.	50¼	49	49¼	49⅛
Canadian Pacific	161⅝	159¼	160½	160⅜
Central of N J.	185	185	180	180
Chesapeake and Ohio	46	44¾	44⅞	44⅞
Chicago Great West	7⅜	7	6⅞	6¾
Chicago and Northw	156½	155½	155	155¼
Chicago, M and St P.	137⅝	134⅞	135⅝	134⅞
Chicago Term and T.	......	......	4	4
do. pfd	......	......	10	10
C, C, C and St L.	59½	59½	58½	57
Colorado Fuel and I.	29½	28	28	28⅜
Colorado and South'rn	31⅝	31½	31½	31⅜
do. 1st pfd	59⅛	59	58¾	59
do. 2nd pfd	50	50	50	49¾
Consolidated Gas	126	124½	125	125⅛
Corn Products	16⅝	16	15¾	16
do. pfd	......	......	69	68
Delaware and Hud	162	161	160	160½
Dela, Lacka and W	......	......	495	500
Denver and Rio G.	27¼	26½	26	25½
do. pfd	......	......	64	62½
Distillers' Securities	35⅝	35	35	34⅛
Erie	23¾	22⅞	23¼	23¼
do. 1st pfd	41⅝	40⅝	41	41½
do. 2nd pfd	30	29⅝	29½	29⅛
General Electric	138½	138	137	138
Illinois Central	135¾	133½	134	132⅜
International Paper	......	......	10½	10½
do. pfd	......	......	57	57
International Pump.	24½	24½	23½	23½
do. pfd	74⅞	74	74⅜	74¼
Iowa Central	17½	17	17	16½
do. pfd	35	33⅜	34¾	33
Kansas City South'rn	24¾	24½	24¾	24¼
do. pfd	58	58	57	57
Louisville and Nashv.	111½	110	109	109½
Mexican Central	......	......	16½	16⅞
Minn and St Louis	28⅜	28½	25	28
M, St P and S S M.	113⅜	112½	112	112
do. pfd	136½	136½	135	134
Missouri Pacific	54¼	50⅜	52½	49½
Mo Kansas and Tex.	29	28⅜	28½	28⅛
do. pfd	63⅝	62⅝	62	61½
National Lead	68¼	67¼	67½	67⅜
Natl R R of Mex pfd	......	......	51¾	51
N Y Central	105⅞	104⅜	104⅞	105
N Y, Ontario and W.	41⅛	40½	41	40⅜
Norfolk and Western	70⅝	69¼	69⅜	69⅜
do. pfd	......	......	70	70
North American	63⅜	63⅜	62	62¾
Pacific Mail	28⅜	25½	25¾	25½
Pennsylvania	123¼	122	122¼	122¼
People's Gas	91⅞	91⅛	91¼	91½
Pittsbg, C C and St L	......	......	71	72
Pressed Steel Car.	28⅛	28⅜	28½	28
do. pfd	82	82	82	83
Pullman Palace Car	159½	159½	158	157½
Reading	117¼	116¼	115⅜	114⅝
do. 1st pfd	......	......	81½	83
do. 2nd pfd	84	84	83½	83½
Republic Steel	19¾	19⅛	19⅛	19
do. pfd	71½	69⅜	70	70⅜
Rock Island Co.	18⅛	17⅞	18⅛	18¼
do. pfd	38	37	37	37¼
St L and S F 2nd pfd	32	30½	30½	30
So L Southwestern	16½	16½	16⅜	16⅜
do. pfd	37½	37½	37	37½
Southern Pacific	88½	87⅛	87⅜	87
do. pfd	......	......	119¼	119½
Southern Railway	18⅜	18	18⅜	18⅜
do. pfd	48	47	47⅞	47½
Texas and Pacific	25	24½	24	24¼
Toledo, St L and W	19⅛	19⅛	19	18⅜
do. pfd	44⅜	44¼	44	43⅞
Union Pacific	150	147½	149	147
do. pfd	83	83	82	82
U S Express	......	......	70	70
U S Realty	50	50	49½	48
U S Rubber	26	25½	25½	25⅛
do. pfd	93	92	91¼	90⅜
U S Steel	39⅛	38⅜	38	38⅜
do. pfd	103	102⅜	102¼	102⅜
Va.-Carolina Chem.	24¾	24½	24½	24
do. pfd	......	......	99	99
Wabash	12⅜	12½	12½	12⅜
do. pfd	25¼	24	25	23⅝
Wells-Fargo Express	......	......	250	250
Westinghouse Elec.	51¾	51	51	50
Western Union	57⅞	57⅞	57	56
Wheeling and L E.	8¾	⅞	8½	8
Wisconsin Central	......	......	17¼	17⅞
do. pfd	......	......	41½	41⅞
Northern Pacific	138⅜	136¾	137⅝	137¼
Central Leather	25½	25¼	25	25
do. pfd	95	95	94⅞	94½
Sloss-Sheffield Steel	52	51¼	51¼	52
Great Northern pfd.	134¼	132⅝	133⅛	133⅛
Interboro Met	12½	12⅛	12⅛	12¼
do. pfd	33⅜	32¾	32⅞	32⅞
Utah Copper	32⅜	31½	31⅜	31⅜
Tennessee Copper	37⅝	35¾	36½	36⅞

Total sales for day 981,000 shares.

Stocks recording sales of 10,000 and more shares were:

Amalgamated Copper	30,300
American Smelting	30,100
Brooklyn Rapid Transit	11,900
Chesapeake and Ohio	14,400
Chicago, Milwaukee and St. Paul	52,600
Erie	11,200
Illinois Central	20,000
Missouri Pacific	14,400
Pennsylvania	14,500
Reading	211,100
Southern Pacific	35,300
Union Pacific	276,700
United States Steel	61,900
Northern Pacific	46,400

Metals.

New York, June 2.—There was a quite sharp advance in the London tin market, spot closing at £729 5s, and futures at £128 7s 6d. Locally the market was quiet, with quotations ranging from $28.50 to $29.00.

Copper was higher at £58 2s 6d for spot, and £58 1&3s 9d for futures in the London market. The local market was dull, with Lake quoted at $12.75@12.87 1-2; electrolytic at $12.50@12.75, and casting at $12.37 1-2@12.50.

Lead was a shade higher at £12 17s 6d in London. Locally the market was dull at $4.32 1-2@4.35.

Spelter was unchanged at £19 15s in London. The local market was easy and a little lower at $4.50@4.55.

Liverpool Grain.

Liverpool, June 2.—Closing: Wheat, spot firm; No. 2 red western winter 7s 6d; No. 1 California 7s 9½d. Futures quiet; July 70s 6¼d; September 7s 1⅝d; December 7s ⅝d. Corn, spot, firm; new American kiln dried 5s 11¼d; old American mixed 6s. Futures nominal.

UNION PACIFIC SHOOTS UP AGAIN

Sells at Highest Point of the Year.

St. Paul, Reading and Southern Pacific Also Rose Rapidly. Reports of Reorganization of the Gould Properties.

New York, June 2.—The bull movement in stocks showed some evidence of overstrain today. The stress of the first hour's active operations and forced advances left a residue of reactionary effect. During that hour the rate of activity was greater than has been witnessed at the New York stock exchange in a period of considerably over a year. Transactions in Union Pacific were especially heavy, a thousand shares being the customary unit of the sales recorded on the tape, in the aggressive advance to 150. As the 2½ per cent dividend has been deducted from the price since it sold at 151½ last month, today's prices really represent the highest of the year. At the round figure, such a flood of selling orders was encountered that the obstacle proved insurmountable to a further advance. This really proved the decisive test of the market, although St. Paul, Reading and Southern Pacific has risen vigorously in sympathy with Union Pacific, but not to last month's higher prices. A rise of over 4 points in Missouri Pacific also proved inefficacious to hold prices against the sales to realize. The movement for the advance gave signs of disintegration after the turn in Union Pacific. In advancing, Union Pacific use was made of the rumors that the financing of the company, which has been in contemplation, had been quietly effected without formal public announcement. These rumors remained without official confirmation and credence in them waned in consequence. The sharp rise in Missouri Pacific, and in some of the other Gould stocks was partly the outgrowth of reiterated reports that the reorganization of some of the properties in that group, now under way, or said to be in contemplation, would strengthen the coherency of the group, and would introduce important new backing into the enterprises. A good effect was produced on speculative sentiment by the morning's reports of resumption of mill activities in New England and some larger merchandise orders placed in concert by St. Louis people.

Textile trade reports described the good effects of the curtailment of production in that trade, the consequent depletion of stocks, and the reduction of prices following the lowering of wages. When admission was made during the day that steel bar manufacturers were meeting the cut of the smaller interests in that trade to $1.40, some contrasts were drawn between the policy which has been pursued in the textile industries and that of persistent holding of prices which has been adopted in the steel trade. Even the cut announced today was coupled with reiterated assurances that "it would not affect prices generally, nor interfere with the movement in favor of stability of business conditions."

Whether by mere coincidence, or by cause and effect, United States Steel was unresponsive to the early rise in the market and weakened a sharp fraction after the official announcement regarding steel bar prices was given out. The reaction in the Harriman Pacifics came after the publication of the May earnings, which showed for Union Pacific a reduction in operating expenses twice as great as the falling off in gross earnings, but for the Southern Pacific, only about two-thirds as great as the gross decrease.

The government's report on cotton condition and the weather bureau's summarized weekly bulletin, kept alive attention to the possibilities of crop deterioration. Some sensitiveness was shown to the day's weather reports from parts of the crop region. Stocks were firm at the close, with some recovery from the reaction.

Bonds were irregular. Total sales, par value, $3,766,000. United States bonds were unchanged on call.

Hubbard Bros. & Co.

New York, June 2.—A partial revival of the demand for cotton from Liverpool, where the effect of the Whitsuntide holidays are beginning to be felt, brought about a quick recovery in that market to surprise of the trade, who expected a decline in that market today. From the opening a demand to cover from several Wall street houses were impressed by the reports of improvements in trade conditions throughout the country absorbed all the offerings and closed the market within a few points of the highest prices.

The bureau report of 79.9 was about what was expected, though the acreage was rather less than looked for.

What carried the market forward was the record of previous June reports, none of which showed a large crop when the condition was below 80, and while this report was better than the low condition of 70.5 last season.

It is the fourth report since 1890 which showed less than 80. The spot market was quiet at 20 point advance. Middling 11.50, last year 12.90. July closed at 10.18, last year 11.50.

HUBBARD BROS. & CO.

London Stock Market.

London, June 2.—American securities were higher and generally steady at the opening today. Later an irregular movement set in and at noon prices ranged from a point below to a point above yesterday's New York closing.

In the afternoon good New York support and bear covering sent prices higher and caused a firm close at a shade below the best for the day.

Consols for money, ex-dividend, 87 13-16; for account, ex-dividend 87 15-16.

Atchison 85¼.
Atchison preferred 54½.
Illinois Central 137.
Louisville and Nashville 113½.
Southern Railway 19⅛.
Southern Railway preferred 49.

Naval Stores.

Charleston, S. C., June 2.—Turpentine quiet at 39c; sales none. Rosin quiet; sales none. Quote: A B C $2.60; D $2.75; E $3; F $3.05; G $3.10; H $3.56; I $4.55; K $5.60; M $5.85; N $6; window glass $6.10; water white $6.15.

Savannah, Ga., June 2.—Turpentine firm at 38½c; sales 1,755; receipts 1,586; shipments 64. Rosin firm; sales 4,178; receipts 4,223; shipments 297; stock 80,076. Quote: A B C $2.65@2.70; D $2.85@2.90; E $3@3.10; F $3.10; G $3.15; H $3.60; I $4.60; K $5.65; M $5.95; N $6.10; window glass $6.20; water white $6.25.

Wilmington, N. C., June 2.—Spirits turpentine nothing doing; receipts 56 casks. Rosin steady at $2.45; receipts, 25. Tar, firm, $1.50; receipts, 4 barrels. Crude turpentine, firm, $2.00, $2.70 and 3.75; receipts, 120.

What qualifications are necessary for the office of sheriff? Is not the old reliable Doctor Nelms the right man for the place? Where can you find Deputies who strive with more zeal than those who now work for Dr. Nelms' ticket?

HESTER'S MONTHLY COTTON STATEMENT

New Orleans, June 2.—Secretary Hester's New Orleans cotton exchange statement issued today covers the monthly movement to the close of May.

Compared with last year it shows a decrease for the month in round figures of 36,000 bales, compared with year before last, a decrease of 124,000 and with 1905, a decrease of 351,000.

The total for May was 378,048, against 413,738 last year, 501,911 year before last and 728,997 same time in 1905.

The movement from September 1 to May 31, inclusive, shows receipts at all United States ports 7,962,777, against 9,636,192 last year, 7,489,164 year before last and 9,207,740 same time in 1905; overland across the Mississippi, Ohio and Potomac rivers to northern mills and Canada 695,273, against 1,149,579 last year, 926,629 year before last and 1,008,709 same time in 1905; southern mills takings, exclusive of quantity consumed at southern outports, 1,937,000, against 2,061,000 last year, 1,940,361 year before last and 1,803,000 same time in 1905; and interior stocks in excess of those held at the commencement of the season 183,467, against 168,938 last year, 155,454 year before last and 243,996 same time in 1905.

These make the total movement of the cotton crop brought into sight during the nine months ending close of May 10,778,517, against 13,015,709 last year, 10,511,588 year before last and 12,263,445 same time in 1905.

Northern spinners took during May 133,869 bales, against 153,082 last year and 137,291 year before last, increasing their total for the 9 months to 1,600,726, against 2,405,503 last year and 2,216,700 the year before. This makes their average weekly takings for the season 40,894, against 61,453 last year and 56,838 the year before.

Foreign exports for the 9 months of the season have been 6,913,929 bales, showing a decrease under last season of 2,186,956, and an increase over the same period year before last of 170,404.

Stocks at the seaboard and the 29 leading southern interior markets on May 31 were 636,714, against 764,260 the same date last year, and 795,281 the year before.

Including port and interior town stocks left over from the previous season and the number of bales of the current crop brought into sight during the 9 months, the supply has been 11,126,523, against 13,313,479 last year and 10,956,119 the year before.

Up to the close of May last year 96 33-100 per cent of the cotton crop had been marketed, and for the same 9 months in 1906 the percentage of the crop brought into sight was 92 65-100 and for the same time in 1905 the percentage marketed was 90 40-100.

Carpenter, Baggot & Co.

New York, June 2.—Liverpool showed a decided improvement and this led to good buying from the start in the local market. Sellers of yesterday in the late season were among the best buyers as soon as they discovered that commission houses were in the market on the buying side. The buying by one house especially, with Boston affiliations, was the cause of a quick reversal from the bear to the bull side, and this combined buying soon carried October up to 9.45 before the report of the government was published. The report about met expectations so far as concerned, showing 79.7 the increase in acreage of only 1.10 of one per cent was less than looked for. While the condition is 2.5 per cent less than the ten-year average, it is 9.2 per cent better than last year. We certainly started this crop with a better season in the ground than was the case last year, most of the bad news weatherwise for quite a while is known. As June has started off with fair promise of good cotton weather and August is quite a distance away, it would appear that any further advance in the new crop months at this stage was ill-timed and not likely to hold.

Bradstreet's Available Supplies.

New York, June 2.—Special cables and telegraph communications received by Bradstreet's show the following changes in available supplies as compared with previous account: Available supplies:

Wheat, United States, east of Rockies, decreased 1,241,000 bushels; Canada, decreased 1,113,000. Total United States and Canada, decreased 2,345,000. Afloat for and in Europe, decreased 2,600,000. Total American and European supply, decreased 4,954,000.

Corn, United States and Canada, increased 907,000.

Oats, United States and Canada, decreased 114,000.

The leading decreases and increases reported this week follow: Decrease: Manitoba, 472,000 bushels; Chicago private elevators, 305,000; Portland, Me., 83,000 bushels; St. Joseph, 87,000. Increase: Fort Worth, 58,000 bushels.

Money and Exchange.

New York, June 2.—Money on call, easy, 1 1-4@1 3-4 per cent; ruling rate 1 1-2; closing bid 1 1-4; offered at 1 1-2.

Time loans slightly easier; sixty-days 2 1-4 to 2 1-2 per cent; ninety-days 2 3-4 to 3; six months' 3 1-2 to 3 3-4.

Prime mercantile paper 3 1-2@4 per cent.

Sterling exchange weak, with actual business in bankers' bills at $4.8595@4.8705 for demand, and at $4.8535@4.8560 for sixty day bills.

Commercial bills $4.85 1-4.
Bar silver 52 5-8c.
Mexican dollars 47c.
Government bonds steady.
Railroad bonds irregular.

Wool.

St. Louis, June 2.—Wool firm; medium grades combing and clothing 16@18c; light fine 14@15c; heavy fine 10@11c; tub washed 19@25c.

Sugar and Molasses.

New York, June 2.—Sugar, raw steady; fair refining, $3.85; centrifugal 96 test $4.35; molasses sugar, $3.61. Refined steady; crushed, $6.10; powdered, $6.50; granulated, $5.40.

Molasses, firm; New Orleans, 28@42c.

Groceries.

(Corrected by Oglesby Grocery Co.)

Atlanta, Ga., June 2.—Coffee: Arbuckle's, per 100 pounds, $16; green choice 10@11c; No. 7 Rio 9¼c. Sugar, standard granulated 5⅞; yellow clarified 5½c; New York C 5⅜c. Salt, 100-pound sacks, 50c; barrel bulk $2.40; ice cream, 200-pound sacks, $1.00. Cheese, Alderney brand, 15c. Crackers, soda, 6½c. Oysters, full weight, $2.00 case. White fish, 60-pound keg, $2.75; white fish, 100-lb. keg, $4.25. Potash, Giant, $3.25 case. Red Seal $3.80 case. Peanuts, Virginia handpicked 6½c; North Carolina handpicked 6c. Rice, best new crop, 7c. Rope, 4-ply cotton, 18c. Soap, Ivory, $4.00 case; Polo $2.30 case; Lenox $3.65; Octagon $3.90 case; Red Wrapper $1.60 case. Snuff, 1-pound jars, Maccaboy, 48c; 10-cent jars Maccaboy $6.00. Cheroots, Old Virginia, $12.00. Axle grease, Diamond, $1.75 case; Mica $3.25 case. Baking powder, 1-pound Royal, $4.80 case; ½-pound Royal $5.00 case; Good Luck $3.75 case. Beans, navy $2.75. Roast beef $2.75 case; corned beef $2.75 case; chipped beef $2.70 case. Van Camp's cream, small, case $3.05. Sardines, mustard $3.50 case. Salmon, chums, $4 case. Sardines, ¼-oil, $3.75 case; 3-4 mustard $3.25 case. Tomatoes, 2-pound, $1.50 case; 3-pound $2.25 case. Corn, 2-pound, New York, case $1.80. Milk, Eagle brand, $6.60 case; Winner brand $4.75 case; Dime brand 4.00 case. Grits, 96-pound bags, $2.20. A. & H. soda, $3.00.

Flour: Elegant, $7.00; Diamond Patent, $6.25; Mascoutah Star $5.65; Monogram, $5.75; cornation, $5.75; golden ground, $5.25.

Treasury Statement.

Washington, June 2.—Today's statement of the treasury balances in the general fund shows: Available cash balance, $241,474,525; gold coin and bullion, $22,400,519; gold certificates, $41,780,740.

Mining Stocks.

Boston, June 2.—North Butte 66½; Butte Coalition 23¾; Nevada 12; Calumet and Arizona 110; Arizona Commercial 18; Greene Cananea 9¾.

RAINS IN WEST SENT WHEAT UP

July Delivery Closed Five-Eighths Higher.

Market Was Firm All Day Because of Extreme Wet Weather in Southwest—Corn Closed Strong at the Day's High Point.

Chicago, June 2.—Rain in Texas and Oklahoma caused strength today in the local wheat market, the July delivery closing at a net gain of 5-8c. Corn was up 5-8@3-4c. Oats were 1-8c higher. Provisions were 2 1-2c higher to 2 1-2c lower.

The wheat market was firm all day, because of continued wet weather in the southwest, which may delay harvest operations, a decrease of 4,900,000 bushels in the world's visible supply, a liberal decrease in stocks in the northwest, and additional crop damage reports from the southwest. Advices from Tennessee, where harvesting has already begun, claim that the yield is unexpectedly small. The market reacted from the top on profit-taking, but closed firm. July opened a shade lower to a shade higher at 90 3-4 to 90 7-8c, advanced to 91 7-8c, and closed at 91 3-8@91 1-2c. Clearances of wheat and flour were equal to 279,800 bushels. Primary receipts were 303,000, against 593,000 bushels on the same day last year. Minneapolis, Duluth and Chicago reported receipts of 292 cars, against 247 last week, and 474 a year ago.

Sentiment in the corn pit was bullish all day, because of the continuation of wet weather in sections of the corn belt, and because of small local receipts. Commission houses and bull leaders were good buyers, but offerings were small. The market closed strong and at the high point. July opened 1-8@1-4c to 1-2@5-8c higher at 68 3-8 to 88 3-4c, sold at 68 1-2c, and then advanced to 68 7-8c, where it closed. Local receipts 243 cars, 59 contract grade.

The oats market was firm in sympathy with wheat and corn. The principal trading was in September, which was in fair demand by commission houses. July opened 1-4c higher at 47c, sold at 46 3-4c and closed at 46 7-8c. Local receipts 209 cars.

Provisions were dull and easy. The market was depressed by a 5 to 10c decline in live hogs, and by the monthly statement of contract stocks of provisions in store here, which showed the amount of lard to be almost double what it was one month ago. At the close July pork was a shade lower at $13.70@13.72 1-2. Lard was 2 1-2@5c lower at $8.52 1-2. Ribs were up 2 1-2c at $7.45.

Estimated receipts for tomorrow: Wheat, 6 cars; corn, 65 cars; oats, 60 cars; hogs, 30,000 head.

The leading futures ranged as follows:

	Open.	High.	Low.	Close.
WHEAT—				
June	96½	96½	96¼	96½
July	90¾@⅞	91⅞	90¾	91⅜@½
Sept.	87¾@88	88⅜	87⅝	88
Dec (old)	88⅝	89	88⅝	89
do. (new)	88⅛@¾	89@⅛	88¼	88⅞
CORN—				
July	68⅜@¾	68⅞	68¼	68⅞
Sept.	66⅝@¾	67@⅛	66⅝	67
Dec	57¼@⅝	57⅝	57¼	57⅝
May	57	57⅝	56⅞	57⅝
OATS—				
July (old)	47	47	46¾	46⅞
do. (new)	45¼	45⅜	45¼	45⅜
Sept.	37⅞	38¼	37¾	38¼
May	41	41⅛	40⅞	41⅛
MESS PORK—				
July	13.70	13.72½	13.65	13.72½
Sept.	13.97½	14.000	13.92½	13.97½
LARD—				
July	8.52½	8.52½	8.50	8.52½
Sept	8.70	8.72½	8.67½	8.72½
SHORT RIBS—				
July	7.40	7.47½	7.32½	7.45
Sept.	7.62½	7.70	7.62½	7.70

Articles.	Receipts.	Shipments.
Flour, barrels	17,800	27,600
Wheat, bushels	16,400	4,900
Corn, bushels	321,600	109,300
Oats, bushels	228,000	430,600
Rye, bushels	4,000	6,900
Barley, bushels	49,500	34,700

Flour and Grain.

(Corrected by A. P. Morgan Grain Co.)

Atlanta, Ga., June 2.—No. 1 L. hay, $1.15; No. 1 S. hay, $1.00; clov. hay, $1.00; C. oats, 68c; W. oats, 67c; M. oats 65c; No. 2 W corn, 97c; R. C. corn 99c; bran, per 100 pounds, $1.50; No. 2 W. shorts, 75 pounds, $1.75; B shorts, $1.75. Hulls, $11.50; C. S. meal, $24.50; Banner $1.75.

Chicago, June 2.—Cash quotations were as follows: Flour, steady. No. 2 spring wheat —; No. 3 spring wheat 95@$1.07; No. 2 red 98 3-8@99 7-8c. No. 2 corn 73@73 1-2c; No. 2 yellow 76. No. 2 oats 52c; No. 3 white 51@54c. Fair to choice malting 60@63c. No. 1 flaxseed, northwestern $1.25.

Chicago, June 2.—Close: Wheat, July 91 3-8@81 1-2c; September 88c; December 88 7-8c. Corn, July 68 7-8c; September 67c; December 57 5-8c. Corn, July 68 7-8c; September 67c; December 57 5-8c. Oats, July, old 46 7-8c; July 45 3-8c; September 38 1-8c. Rye, cash 78c; barley, cash 59@63c. Clover, nothing doing. Timothy, September $3.97.

St. Louis, June 2.—Wheat: Track No. 2 red cash $1.00@1.01; No. 2 hard 96@$1.03; July 87 5-8@87 3-4c; September 86 1-8@86 1-4c. Corn, track No. 2 cash 72 1-2@73c; July 67 7-8c; September 64 7-8c; No. 2 white 75 1-2@76c. Oats, track No. 2 cash 53@53 1-2c; July 45 1-4c; September 37 1-2@37 3-8c; No. 2 white 55 1-2c.

Receipts: Flour 5,000; wheat 22,000; corn 188,000; oats 101,000. Shipments: Flour 21,000; wheat 95,000; corn 264,000; oats 125,000.

Kansas City, June 2.—Close: Wheat unchanged; July 84 1-2c; September 82 3-8c; cash No. 2 hard 93 1-2@97 1-2c; No. 2 red 96@97c. Corn, July 64 5-8c; September 60 7-8c; December 52 1-2c; cash No. 2 mixed 71c; No. 2 white 71 1-2@71 3-4c. Oats, No. 2 white 58@55c; No. 2 mixed 51 1-2@52 1-2c. Rye, 74@78c; Hay, choice timothy $11.00@11.50; do. prairie $9.50@10.00. Receipts: Wheat 33,000; corn 12,000; oats 7,000. Shipments: Wheat 154,000; corn 33,000; oats 19,000.

Cincinnati, June 2.—Flour, quiet. Wheat, easy at 97@97 1-2c. Corn, steady at 73@74c. Oats, steady at 53 1-2@54c. Rye, quiet at 85c.

New York, June 2.—Flour, receipts 44,517; exports 1,218; dull and about steady. Wheat, receipts 113,000; exports 40,171; spot firm; No. 2 red $1.01, elevator; No. 2 red $1.02, f. o. b. afloat; No. 1 northern Duluth $1.16 1-2c, f. o. b. afloat; No. 2 hard winter $1.11, f. o. b. afloat. Options closed 1-4c to 5-8c net higher; July closed 99 3-4c; September 95 5-8c. Corn: Receipts 8,600; exports 25,825; spot firm; No. 2 76 1-2c, elevator, and 75c f. o. b. afloat; options closed 1-8c to 1c net higher; July closed 77 1-4c; September 74 1-8@75 1-2c. Oats: Receipts 51,000; spot steady; mixed 26@32 lbs 53 1-2@55c; natural white 26@32 lbs 57 1-2@59 1-2c; clipped white 32@40 lbs 58 65c.

Provisions.

(Corrected by Morris & Company.)

Atlanta, Ga., June 1.—Dry salt extra $7.90; dry salt bellies, $8.40. Pure Lard, 9 5-8c. Basis coup lard, 8 1-8. Hams, 12 1-2@13 1-2. Supreme lard, basis, 9 5-8c. Compound 7 7-8c. Hams, 12c. Good beef high and scarce. D. S. extra, $7.87½. Rib bellies $8.37½; Pure lard 9⅝c; compound lard 7⅞c.

Chicago, June 2.—Short ribs sides, loose $6.87 1-2@7.37 1-2. Mess pork $13.70@13.75. Lard $8.45. Short clear sides, boxed $7.50@7.75.

Cincinnati, June 2.—Provisions steady. Whisky steady at $1.35.

Fruit and Vegetables.

(Corrected by McCullough Bros.)

Atlanta, Ga., June 2.—Beans, round green, $1.00. Squash, white $1.00; squash, yellow, $1.25. Cucumbers, per crate, $1.00. Eggplant, per crate $175. Tomatoes, per crate, $2. Peppers, per crate, $2. English peas, per drum $1.75@2. Okra per crate $1.75@2. Celery per crate, $1.75@2.00. Strawberries, per quart, 7@10c. Grapefruit, fancy 36s, 48s, 54s and 64s, $3.00 and smaller sizes, $2.00. New Irish potatoes, barrel, $2.50@3.00. Lettuce, large drums, $1.50@2.00. Pineapples, per crate, $2.75. Oranges, all sizes, $3.25.

Coffee.

New York, June 2.—The market for coffee futures opened steady at unchanged prices to an advance of 5 points. There was some little irregularity during the middle session, as small orders affected the market in the absence of general business, but the undertone was steady on a little European demand and support from local trade interests. The close was steady, net unchanged to 5 points higher. Sales were reported of 15,250 bags, including June at $6.10; September, $6.05 and December $6.00. Part of the business consisted of exchanges from December to May at 10 points.

Spot quiet; No. 7 Rio 6 3-8c; No. 4 Santos 8 3-4c. Mild quiet; Cordova, 9 3-4@12 3-4c.

For a conservative investment to net 6 per cent on which dividends are paid monthly by check, we are offering the preferred stock of the Union Electric Company, of Dubuque, Iowa, which is unquestionably one of the best managed and most successful public service corporation in the United States.

This company operates the entire city and commercial Electric Light and Street Railway service of Dubuque, and serves a total population of over 45,000.

The present earnings of the Union Electric Company, after deducting all operating expenses, taxes, bond interest, etc., are at the rate of 6 per cent on the preferred stock, and 5 per cent on the common stock of the company, and are increasing so rapidly that they will double within the next three years.

If you have $100 or $10,000 to invest write for descriptive circular.

SKINNER & STOCKTON,
Investment Bankers
Candler Building
ATLANTA.

Southern Exchange, Brokers
237 A, EQUITABLE BUILDING,
BALTIMORE, MD.
COTTON—STOCKS—GRAIN.

WILLIAM E. BUSH
Investment Securities.
Augusta, Ga.

THE AUDIT CO. OF NEW YORK
"The Oldest and Foremost."
Southern Office, Candler Bldg., Atlanta.
H. M. RICE, Southern Manager.
New York, Chicago, Philadelphia, Boston, Pittsburg, Rochester.
CONFIDENTIAL AUDITS, INVESTIGATIONS, AND ENGINEERING APPRAISALS.
THE REPORTING OF INDISPUTABLE FACTS.
EDWARD T. PERINE, President.
F. C. RICHARDSON, Sec. and Treas.

Municipal Bonds
Choice issues always on hand. Write for descriptive circulars.
The Robinson-Humphrey Co.
ATLANTA, GA.

INVESTMENT SECURITIES
Netting 3½ to 6½ Per Cent
Correspondence Invited
JOHN W. DICKEY
AUGUSTA, GA.

THOMAS B. PAINE & CO.
DEALERS IN
INVESTMENT —— SECURITIES
831 Equitable Building — Telephone 353 Main

The American Audit Company
Home Office, 100 Broadway, New York City.
F. W. LAFRENTZ, C. P. A., President.
THEO. COCHEU, V.-Pres. and Sec'y. — A. F. LAFRENTZ, Treas.
BRANCHES.
NEW YORK—Waldorf-Astoria. — ATLANTA—Fourth Nat'l Bank Bldg.
BOSTON—Exchange Building. — CHICAGO—Marquette Building.
WASHINGTON—Colorado Building. — PHILADELPHIA—Bellevue-Stratford.
NEW ORLEANS—Hennen Building. — SAN FRANCISCO—Monodnack.
BALTIMORE—Kiser Building. — LONDON, ENGLAND—4 King Street.
RICHMOND—Mutual Building.
ATLANTA BRANCH, 1015-17 Fourth National Bank Building.
C. B. BIDWELL, Resident Manager.
Telephone, Main 872. — Cable Address, Amdit, New York.

To My Friends and the Public Generally:

I have known Mr. Charles W. Bernhardt for a number of years, and have entrusted him with many large and important matters. I can assure you that I esteem him worthy of every confidence, and I earnestly hope he will be nominated on Thursday as one of Fulton's three representatives in the next legislature.

He is running as a labor candidate, but his friends all know him as faithful, fearless, just and able in all matters touching the public welfare generally. No man in the race is his superior and that being true, it does seem that the working people ought to be freely conceded one representative out of the three.

Yours respectfully,

WALTER P. ANDREWS.

OPIUM WHISKEY—ALL DRUG HABITS Treated by us at your home, or at our Sanitarium. Book and particulars FREE. B. M. WOOLLEY & CO., Office. 104 N. Pryor St., ATLANTA, GA

"ON EVERY TONGUE"

HARPER WHISKEY

HOW TO GET IT.

Mail your order to one of our distributors, located in all the big shipping centers. If you don't know which one ask us.

BERNHEIM DISTILLING CO. INCORPORATED LOUISVILLE, KY.

Vote For

W. W. THOMPSON

For Coroner.

FOR SHERIFF.

I respectfully announce myself a candidate for sheriff of Fulton county, subject to the action of the democratic primary, June 4. My deputies will be J. H. Owen, E. T. Stanley, J. L. Poindexter, Foster Hunter; J. M. Suttles, S. S. Shepard, R. B. Deveres, J. T. Golden, W. H. Burroughs, T. A. Burdette, J. A. Dunagan, Walter Knight, W. L. Haygood, J. W. Chambers, Drew Liddell.

If elected I promise the people of Fulton county an honest and faithful administration of the office. Thanking you for your votes, I am truly yours,

C. W. MANGUM.

Atlanta, Ga., May 16, 1908.—We have this day sold the business known as "The Southern Store Fixture Company," with all property, accounts and other assets belonging or relating to said business, located at No. 90-92 Trinity avenue, Atlanta, Ga., to M. B. Price, who also assumes all debts and liabilities connected with said business and who will continue to conduct The Southern Store Fixture Company at the same place of business, and we bespeak for our successor a continuation of the same generous patronage on the part of the public.

GANN & GARRAUX,
By A. C. Gann and Frank Garraux.

Fort Dade, Fla., May 30, 1908.—Sealed proposals in triplicate will be received here until 8 p. m., June 19, 1908, then opened, for construction, plumbing and electric wiring lavatory, mess hall, gymnasium and bowling alley; also for construction and electric wiring a second story addition to two barracks. Information and necessary papers on application. Envelopes containing proposals should be indorsed "Proposals for lavatory, mess hall, gymnasium and addition to barracks" and addressed to "Constructing Quartermaster."

VOTE FOR

W. J. SPEER

For State Treasurer

His Record In This Office Is Without a Flaw.

The "Grand Jury" from year to year and term to term, after thorough investigation, has approved the keeping of the County Records by J. W. Nelms' office men.

Porto Rico Delegates.

San Juan, P. R., June 2.—The democratic convention of Porto Rico today elected H. P. Leake, P. F. Shaffer, C. F. Hill, J. F. Bateman, Jose Usera and O. Lopez delegates to the democratic national convention. D. M. Field was elected national committeeman. The delegates were uninstructed.

GROUND IS BROKEN FOR NEGRO CHURCH

The ground-breaking exercises of the proposed new institutional building of the First Congregational church were held yesterday afternoon at the proposed site, corner of Courtland avenue and Houston street. The principal speaker of the day was Booker T. Washington.

In the breaking of the ground, Asa G. Candler, president of the Atlanta chamber of commerce, represented the business men of Atlanta; F. L. Seely, editor of the Georgian, represented the press; Len G. Broughton, pastor of Tabernacle church, represented the clergy; Hugh T. Inman represented people of the south; Rev. Edward T. Ware, president of the Atlanta University, represented the institutions of learning; H. A. Rucker, collector of internal revenue, represented the negro citizens; H. R. Butler represented the fraternal organizations.

W. H. Beard, the negro bishop of West Africa, represented the colored race in Africa, and after turning up the earth with the spade, he said: "I represent the original stock from which you came, and the man who is not proud to represent that stock, it were better he ware dead."

Several of those taking part in the breaking of the ground were called upon to make short speeches.

A collection was taken to start the amount of $1,500, which is all that is necessary to complete the $25,000 which will be the cost of the structure, after which the speaker of the day was introduced by H. H. Proctor, pastor of the First Congregational church.

The address of Booker Washington was in part as follows:

I wish in the first place to congratulate Rev. H. H. Proctor and the members of his immediate congregation upon their efforts to plant here an institutional church for the benefit of our race in the city of Atlanta and this vicinity. But let me add that the beneficial influences of his work will not be limited to Atlanta or to this county. If the plans which have been formed are executed, as I am sure they will be, under the leadership of Dr. Proctor, the influence of this example will spread into many other portions of our southland.

I wish also to congratulate the people of Atlanta of both races upon the fact that this new movement has its beginning here in the heart of our most progressive southern city and that it has the confidence and the support of the best people of both races.

There are several elements in connection with this institutional church that are unique and that are worthy of mention. We have in the first place a concrete example of practical cooperation between the races. In beginning his plans for the erection of this building Dr. Proctor asked the white people of the city of Atlanta to give him $2,500. In answer to his appeal they contributed $3,500, a thousand dollars more than he asked for. Nothing more emphatically emphasizes the fact which I have tried to give utterance to on many occasions than this, that there are two classes of white people. There is a large class of southern white people who are just as much interested in anything that tends toward the elevation of our race as any similar class to be found anywhere in the country, and whenever they are called upon to contribute in the direction of service or of money toward making us more useful, they never withhold what they can give, and this is but one of several examples of active sympathetic cooperation between white and black in this great city. I do not mean to imply that there are not other directions, and too many, in which unreasonable prejudice and hostility is manifested between the races, but I think that we gain more in the long run by emphasizing examples of cooperation, of friendly feeling, than we do by merely holding up to the world the discouraging elements in our southern life.

We must not become discouraged by reason of struggle. Struggle means life. Show me a race without a problem before it, and I will show you a weak and decaying race.

Prohibition and the Negro.

Georgia has led the way in the abolishing of the saloon, an institution which has done more to degrade and weaken the life of our people than any other in the country. Through the leadership of Rev. Proctor in the building of this institutional church you are now providing something that will take the place of the saloon. It is not enough in any community to merely get rid of the barroom, but we must go further; we must provide a substitute for the barroom, and this church, with all of its contemplated departments, will in a large measure fill that need.

Criticism is often made against our people to the effect that there is no connection between their Christian profession and their every day life. This institutional church, with its departments for cooking, table serving, laundering, with its library, its bath, its facilities for training servants and what not, will bring about the needed connection between church life and everyday life, will teach our people more and more that it is not enough to profess Christianity, but that it must be practiced. In the facilities which you are providing you are putting into practice in church life the very elements of education which we have been trying to put into practice at the Tuskegee institute.

Whatever teaches the dignity of labor, whatever teaches people to become more useful, whatever teaches them to cease spending their time in idleness, whether it is a school, a college or a church, adds that much to our civilization. We cannot separate in any community in the south the happiness, the health and the prosperity of one race from the other. If in this institutional church there is provision for helping our people to keep their bodies clean and healthy it not only helps the negro race, but helps the white race. Smallpox, for example, cannot exist in any community in the south among our race without its endangering the health and happiness of the white race. Contagious diseases draw no color line. If consumption prevails among any large element of the negroes in the city of Atlanta, the deadly germ will be conveyed from the body of the ignorant negro to the body of the most intelligent white person in the city. The germs of consumption draw no color line. Whatever helps the negro to keep his body clean, healthy and useful adds, I repeat, to the protection of the whole community, and wherever an effort is put forth anywhere in the country such as Rev. Proctor is leading in here to give to our people better ideas of cleanliness, of usefulness, of skill, of intelligence and high Christian character, that movement should have the encouragement and the active help of all of the people, and I am glad to add again in this case in the city of Atlanta in a surprising and unique degree the best black people and white people are encouraging and assisting Rev. Proctor.

HUBERT L. CULBERSON FOR TREASURER

To the Voters of Fulton County: In the limited time allowed, I have been unable to see all the voters and I make this appeal for their support in my race for reelection to the office of county treasurer, in which position I am filling my first term.

My work as county treasurer has been indorsed by the county commissioners as a body, and I am seeking a further indorsement at the hands of the people.

I am confident of the result, but earnestly hope that every friend and well wisher will not fail to vote.

Respectfully,

HUBERT L. CULBERSON.

ACRE OF LAND GIVEN EMORY

Athletic Field Will Be Largely Increased in Size.

Emory College, Oxford, Ga., June 2.—(Special.)—So far as college activities are concerned this year's work here is practically finished, and chapel exercises tomorrow morning at 10 o'clock will mark the formal ending of classroom work for the session.

At chapel this morning President James E. Dickey made a short talk to the student body, inviting them to attend the commencement exercises which will begin Friday, and, in behalf of President L. B. Robeson, of the Emory College Alumni Association, to be present at the old fashioned barbecue which will be given on the campus by the association on Alumni Day, next Tuesday.

President Dickey spoke in regard to Emory's prospects for the ensuing year and said that he had already enrolled 100 new students.

The announcement that a friend of the college has purchased an acre of the land adjoining the athletic field and presented it to the institution in order that a new quarter-mile-lap running track may be made and separate grounds used for football and baseball, was received with enthusiastic applause. The president declined to tell who gave this acre in the interest of Emory athletics, but Dr. E. K. Turner, athletic director, when questioned by The Constitution correspondent, said that it was donated by President Dickey himself. This is indeed a great addition to the athletic grounds, and when the new track is completed, Emory's fields will be among the best in the south.

Judging from the present outlook, next year will truly be a bright one in Emory's history.

CONFEDERATE VETERANS' REUNION.

Seaboard to Birmingham. Four trains Monday, June 8. Only $3.60 round trip. June 6, 7th, 8th and morning train of the 9th.

FEE OF $100.000 DEMANDED.

For Filing a Mortgage on the Burlington System.

St. Paul, Minn., June 2.—A mortgage covering all of the property of the Chicago, Burlington and Quincy railroad property at $300,000,000, running to the Central Trust Company of New York, was offered for filing to Secretary of State Schmahl today, but the secretary held up the document, pending the receipt of the filing fee of $100,000. The fee demanded by Mr. Schmahl, known as the mortgage registry tax, which is 50 cents on each $100 was demurred to by the officials of the road, they claiming to be exempt under the gross earning tax.

AUTO CUP RACE FOR SAVANNAH

It Will Take Place Under Auspices of Auto Club of America.

Savannah, Ga., June 2.—At a meeting today of the Savannah Automobile Club terms of a contract with the Automobile Club of America for an international race, to be held here next November, were accepted. The acceptance was telegraphed the chairman of the racing board of the Automobile Club of America, and later his acknowledgement was received. The Automobile Club of America offers a grand prize cup costing $5,000, and guarantees 25 entries for the race.

Work is to begin immediately to improve the already excellent course in this county.

The local club will resign its connection with the American Automobile Association.

Treat a weak stomach like a lame ankle. Rest it completely; that is all that is necessary. The only way is Kodol. There is no other digester which completely digests all food.

France to Buy a Railroad.

Paris, June 2.—The bill to purchase the Western railroad was debated in the senate today, and Minister of Public Works Barthou defended the government against the charge of collectivism. He pointed out that conservative republics, parliamentary monarchies and even absolute monarchies sometimes found that the state exploitation of railroads was better than leaving in private hands.

The bountiful supply of food furnished prisoners, the cleanliness and healthy conditions and general treatment, has always been highly commended by committees from the Grand Juries of each term of superior court.

Bowden Lithia Water aids digestion, quiets overworked nerves and induces restful sleep. Order a case and test its merits.

Phones 1086.

In the hundreds of fi. fas. which pass through the hands of the sheriff for cancellation, not one complaint has been made of neglect on the part of John W. Nelms and his office force. The business man sees the force of this assertion.

COMMERCE HALL

Mr. Candler has placed with our firm for renting the building formerly known as the Moore-Marsh building, corner of Edgewood avenue and Pryor street, and occupied for a long term of years by the Everett-Ridley Company. It is an enormous structure of five floors and basement. Mr. Candler has let contract for changes and improvements aggregating in cost about $40,000, and intends to convert the building into stores and manufacturing lofts.

The first or ground floor is to be converted into eight store rooms, the basement is to be rented separately as a whole, and the four upper floors are to be rented separately as lofts, each of these lofts containing about 12,000 square feet of space.

The owners of the building propose to furnish free to all tenants heat, water and elevator service (both passenger and freight). All floors are to be of hardwood, the building is to have sprinkler system throughout.

When completed will be the best building of the kind in the city, and the prominent, central locality of it should appeal to parties desiring stores or manufacturing space. See us for prices.

FORREST & GEORGE ADAIR

Central Investments

On Luckie street, in stone's throw of Candler building, Aragon and Piedmont hotels, new postoffice and new theater, a fine lot can be had at the low price of $12,000. Has an old 7-room house, renting for enough to take care of it.

Forsyth street, near Brotherton, a good 12-room house, modern, on lot 50x150. Fine place for hotel or boarding house. Only $7,000.

S. B. Turman & Co.

You will subscribe later for Uncle Remus's---The Home Magazine

WHY NOT NOW?

It is edited by Joel Chandler Harris, the leading literary man of the South. His magazine has won its way into 225,000 homes throughout the country.

But to you the direct appeal is made. We want you to join the club of 300,000 subscribers. The magazine is worth $3.00 per year. A year's subscription will cost you only $1.00. Address

Uncle Remus's---The Home Magazine
ATLANTA, GA.

SUBURBAN HOME and FARM WITH BIG ORCHARD FOR SALE

300 ACRES AT A BIG BARGAIN

20,000 Peach Trees
500 Plums
500 Apples

All in full bearing and loaded with fruit. 20,000 crates and cannery bought for the crop. Eight-room, 2-story good house, with spacious verandas, 3 barns, 4 tenants' houses, blacksmith shop, servants' quarters; 3 springs, fine branches. Six trains a day stop in front of the house. On Georgia R. R., at "Rockledge," only three-fourths mile east of Stone Mountain. Crop of fruit this year will pay for the place. Owner's price is $15,000, but he wants an offer. Great opportunity to buy a magnificent place at a great big bargain, and pay for it out of the crop. Telephone, write or wire us, making engagement to look at this property.

ROBSON & RIVERS
8 W. ALABAMA ST.
E. C. BLACK, JAS. L. LOGAN, Mgrs. Sales Dept.

County Produce.

(Corrected by the Fidelity Fruit and Produce Company, Wholesale Fruits and Produce, 6 N. Broad street.)

Atlanta, Ga., June 2.—Beans, round green, $1.00. Squash, white, $1.00; yellow $1.00. Peppers, per crate, green, $2.00. Squash, white $1; yellow $1.00. Cucumbers, crate $1. Eggplants $2. English peas, per drum, $1.75@2.00. Okra, per crate, $1.75@2.00. Cauliflower, per pound, 8@9c. Celery, per crate, $1.75@2.00. Strawberries, per quart, 7@10c; new Irish potatoes, No. $2; No. 1, $2.75@3. Grapefruit, fancy, 36s, 48s, 54s and 64s, $2.75@3.00; and smaller sizes $2@2.50. Beets, per barrel crate, $2.50. Lettuce, large drums, $1.75@1.75. Pineapples, per crate, $2.75. Oranges, large size, $2.75; small, $3.25. Tangerines, season over.

Bananas, per lb., 3c. Apples, fancy russets, $4.50. Cabbage, Florida, per crate, $1.50. Onions, new crop, bushel, $1.50. Celery, per bunch 85c. Oranges, any size, $3.50. Pineapples, per crate $3.00. Peanuts, per pound, 5@6c. Grapefruit $2.50@3.00. Irish potatoes, per bushel, $1.15@1.20. Lemons, fancy, 360s, $4.00 Navy beans, per bushel, $2.75. Lima beans, per pound, 7c.

Eggs, per dozen, 17½c. Fried, live, 15@30c; dressed 25c Hens, live 37½@40c; dressed 15c. Turkeys, live, per pound, 13c; dressed, 16-18c. Cocks and guineas, live, 25c; dressed 7@8c. Ducks, live, 25@35c; dressed 14@16c. Butter, cooking, 12@15c; table, 18@22c.

Chicago, June 2.—Butter firm; creameries 19@23; dairies 17@21. Eggs firm; at mark, cases included, 14@14 1-2; firsts 14; prime firsts 16 1-2. Cheese steady at 10@10 1-2.

Cincinnati, June 2.—Butter steady; creamery 25@25 1-2; do. firsts 23@23 1-2; dairy 16. Eggs steady at 13 1-2@14 1-2. Poultry easier; springers 22@27; hens 9 1-2; turkeys 10.

St. Louis, June 2.—Poultry steady and unchanged. Butter, creamery, 18@23c. Eggs 13c.

New York, June 2.—Butter firm; receipts 22,111; creamery, special 24c; extras 25 1-2c; third to first 19@23c; state dairy, common to finest 19@23c; process, common to special 14@21 1-2c; western factory first 19c. Cheese steady and unchanged; receipts 11,760. Eggs firmer; receipts 49,337; state, Pennsylvania and near-by fancy selected white 19@20c; good to choice 18@19c.

Kansas City, June 2.—Butter, creamery 21c; packing stock 17c. Eggs, fresh extras 16c; current receipts 13c.

Live Stock.

Chicago, June 2.—Cattle: Receipts about 2,000. Market strong. Beeves $4.80@7.35; Texans $4.60@5.70; westerners $4.60@5.90; stockers and feeders $3.50@6.50; cows and heifers $2.30@6.25; calves $4.75@6.25.

Hogs—Receipts about 12,000. Market 5c lower. Light $5.20@5.80; mixed $5.25@5.65; heavy $5.20@5.62½; rough $5.20@5.35; pigs $4.25@5.15; bulk of sales $5.45@5.60.

Sheep—Receipts about 15,000. Market steady. Lambs 15@25c lower. Native $3.50@5.20; western $3.50@5.20; lambs $4.25@6.50; western $4.25@6.50.

St. Louis, June 2.—Cattle—Receipts 2,500, including 150 Texans. Native strong; Texans steady. Beef steers $4.50@7.15; stockers and feeders $3.00@4.75; cows and heifers $3.00@6.10; Texas steers $3.50@6.75; cows and heifers $1.75@4.25.

Kansas City, June 2.—Cattle: Receipts 7,000, including 500 Texans, strong. Native steers $5.25@7.25; southern steers $3.75@5.00; southern cows $2.75@4.75; native cows and heifers $3.00@6.50; stockers and feeders $3.50@5.40; calves $3.50@6.25.

Hogs—Receipts 19,000. Weak to 5c lower. Bulk of sales $5.30@5.50.

Genuine, Natural Whiskey

is a tonic, the medicinal qualities of which are fully recognized by the highest medical authorities. If your system needs building up or if your nerves are "on edge" try

Sunny Brook THE PURE FOOD Whiskey

It will restore your old time vigor in almost no time—by using Sunny Brook moderately you are bound to benefit your health in general. See that you get the genuine—accept no substitutes. Every bottle bears the Government "Green Stamp"—certifying to the exact Age, Proof and Measure. No home should be without it.

DELIVERED DIRECT TO YOU EXPRESS PREPAID BY ANY OF THE FOLLOWING DISTRIBUTERS:

PAUL HEYMANN, Chattanooga, Tenn.
GALLAGHER & O'GARA, Chattanooga, Tenn.
S. HARTMANN, Nashville, Tenn.
L. N. KAUFMAN, Montgomery, Ala.
H. LEVYSTEIN & CO., Birmingham, Ala.
WEISS-EICHOLD LIQUOR CO., Mobile, Ala.
THE LEWIS BEAR CO., Pensacola, Fla.
CHAS. BLUM & CO., Jacksonville, Fla.
BEDINGFIELD & CO., Jacksonville, Fla.
D. F. & C. P. LONG, Jacksonville, Fla.
L. J. DANIEL, Mgr., Chattanooga, Tenn.

4 Bottles $4 1-5th Gallon Rye or Bourbon

4 Bottles $5 Full Quarts Rye or Bourbon

Shipped in plain boxes. Send remittance with your order. No goods shipped C. O. D.

DR. E. E. BRAGG, Osteopathist And PHYSICIAN and SURGEON. Office 324-25 Century Building. Hours 9 to 5. Bell Phone.

MORPHINE and other drug habits are positively cured by HABITINA. For hypodermic or internal use. Sample sent to any drug habitue by mail. Regular price $2.00 per bottle Free at your druggist or by mail in plain wrapper. Delta Chemical Co., St. Louis, Mo. For Sale in Atlanta by JACOBS' PHARMACY.

Sanitarium de Truax

Medical and Surgical. Thoroughly equipped; up to date. Nervous and chronic Diseases. Diseases of women and children. Separate department.

Drug and Alcoholic Addictions.

The most scientific, efficient, reliable, upbuilding, harmless treatment known. Superb location; an ideal retreat.

Sanitarium de Truax (Inc.), 497 Cherokee Ave., facing Grant Park.

Special Notices.

THE GRAND

TONIGHT—MATINEE TODAY.
GIFFEN COMPANY
IN THE ROARING COMEDY
"CHARLEY'S AUNT"
THURSDAY AND FRIDAY NIGHTS
AT THE BIJOU
On account of High School commencements.

PONCE DE LEON

This Week: Mats. Tues., Thurs. & Sat.
A VAUDEVILLE TBEAT
"A NIGHT WITH THE POETS" (12 People). The Shelley Trio, Lavine and Cimeron Trio, Willie Weston, Clinton and Jermon, Mathiessen's orchestra and Martin and Max Millian.
SOMETHING DOING THIS WEEK.
Night 15c to 50c. Matinees 25c and 10c.

St. Nicholas Auditorium
Ponce de Leon Park
Skating Three Times Daily
11 TO 1—3 TO 6—8 TO 11.
MUSIC EVERY SESSION.

ELECTION RETURNS
COMPLETE
AT ORPHEUM—THUSDAY EVENING
All seats reserved.
TICKETS 25c
Now on sale at Box office.

RAILWAY SCHEDULES

Showing the Arrival and Departure of Passenger Trains of the Following Roads, for Information only, but not Guaranteed.

SEABOARD AIR LINE.
SCHEDULE EFFECTIVE SUNDAY, APRIL 12, 1908.

No. Arrive from—		No. Depart to—	
41 New York.	6:20 am	37 Memphis.	6:30 am
32 Memphis	12:10 pm	52 Clinton	7:15 am
33 New York.	4:30 pm	32 New York	12:20 pm
53 Clinton	4:45 pm	33 Memphis	4:45 pm
36 Memphis	9:45 pm	38 New York	7:40 pm
32 Birm'ham.	12:10 pm	37 Birm'ham.	6:30 am
36 Birm'ham.	9:45 pm	33 Birm'ham.	4:45 pm

WESTERN AND ATLANTIC RAILROAD.
UNION STATION.
NEW SCHEDULES EFFECTIVE SUNDAY, MARCH 29, 1908.

No. Arrive From—		No. Depart To—	
95 Chicago	5:25 pm	94 Chicago	8:25 am
1 Nashville	7:20 pm	2 Nashville	8:35 am
93 Nashville	11:55 am	92 Nashville	4:20 pm
73 Rome	9:50 am	2 Rome	5:20 pm
3 Nashville	7:10 am	4 Nashville	8:50 pm

SOUTHERN RAILWAY.
TERMINAL STATION.

No. Arrives From—		No. Departs To—	
14 Cincinnati	12:30 am	36 New York	12:15 am
35 New York.	5:00 am	14 Jacks'v'lle	12:40 am
43 Washing't'n	5:10 am	30 Columbus..	5:30 am
13 Jacks'v'lle	5:25 am	13 Cincinnati.	5:35 am
12 Shrevep't.	6:50 am	35 Birm'h'm..	6:20 am
*17 Toccoa	8:25 am	12 Richm'd	6:55 am
26 Heflin	8:30 am	7 Chatt'n'ga.	7:20 am
27 Ft Valley	11:15 am	16 Brunsw'ck.	7:45 am
21 Col'mbus	11:20 am	38 New York	12:40 pm
7 Hdwksvlle	11:40 am	40 Charlotte...	1:15 pm
38 Birm'h'm	12:25 pm	15 Chattan'ga.	3:15 pm
5 Chatt'nga	12:35 pm	23 Birm'h'm...	4:10 pm
39 Charlotte..	3:55 pm	*18 Toccoa	4:30 pm
37 New York	6:15 pm	22 Columbus..	4:50 pm
16 Chatn'ga..	8:35 pm	28 Ft. Valley.	5:00 pm
11 Richm'd..	9:20 pm	25 Heflin	5:30 pm
15 Brunsw'k.	9:50 pm	10 Macon	6:35 pm
29 Col'mbus.	10:20 pm	44 Wash'n'gtn	8:45 pm
36 Birmh'm.	11:15 pm	11 Shrevep't.	10:45 pm

Trains marked thus (*) run daily except Sunday. Other trains run daily. Central time.

GEORGIA RAILROAD.
UNION STATION.

No. Arrive From—		No. Depart To—	
* 3 Augusta..	8:00 am	† 2 Augusta..	7:30 am
23 Conyers..	6:45 am	26 Monta.	10:30 am
9 Covington	7:30 am	*23 Augusta...	3:30 pm
* 1 Augusta	12:45 pm	24 Conyers..	5:00 pm
25 Lithonia..	1:10 pm	10 Covington	6:10 pm
*27 Augusta..	8:30 pm	* 4 Augusta.	12:10 n't

EUROPE PARTIES, June 18, 20, 27, July 3 Clark's Cruises of the "Arabic," 16,000 tons to Orient Feb. 4th. Round the World Oct. 16, Feb. 5, FRANK C. CLARK, Times Building New York

Norway Iceland Spitzbergen
EXCURSION June 27 to July 25, by North German Lloyd S. S. "Grosser Kurfuerst" from Bremen.
For Information, Booklets, etc., apply OELRICHS & CO., 5 Broadway, New York or any local agent.

HUDSON NAV. CO.
PEOPLE'S LINE New York---Albany $1.50 Steamers C. W. Morse and Adirondack leave Pier 32, N. R., foot of Canal St., New York, at 6 P. M., and West 129th St., 6:30 P. M., daily, Sundays included.
CITIZENS' LINE New York---Troy Exc. $2.50 Steamers Onteora and Greenport leave Pier 46, N. R., foot of West 10th St., New York, at 5 P. M., daily, Sundays included. SUNDAY STEAMER TOUCHES AT ALBANY.
SPLENDID ACCOMMODATIONS. UNEXCELLED CUISINE. SERVICE THE BEST. ORCHESTRA.
Direct connections at Albany or Troy with express trains for points North, East and West.
Tickets secured at principal ticket offices and R. R. stations.

CHICHESTER'S PILLS
THE DIAMOND BRAND.
Ladies! Ask your Druggist for Chi-ches-ter's Diamond Brand Pills in Red and Gold metallic boxes, sealed with Blue Ribbon. Take no other. Buy of your Druggist. Ask for CHI-CHES-TER'S DIAMOND BRAND PILLS, for 25 years known as Best, Safest, Always Reliable
SOLD BY DRUGGISTS EVERYWHERE

MORPHINE Free Treatment Until Cured My treatment is the only absolute cure for drug habits, and the only one containing the vital principle. I treat Drug users free until cured. Write for free trial to-day. State kind and quantity of drug used.
Waterman Institute, 14-37 Lexington Ave., New York.

CHRONIC DISEASES
My work on Brain and Nerve Exhaustion, with other interesting articles on Health subjects, is now ready. Sent free on request. Also an important booklet on the Diseases of Men including Blood Poison, Gleet, Stricture, Varicocele, Sexual Hygiene, Impotence, etc., sent sealed on request.
30 years' experience is certainly of value. I will be pleased to have those who will appreciate honest, conscientious work, without the glittering promises and guarantees that mean nothing but disappointment to the patient, consult me either by letter or in person at my office, free of charge. Office hours, 8 a. m. to 7 p. m.; Sundays, 10 to 1.
DR. WM. M. BAIRD,
16 1-2 South Broad St. (cor. Broad and Alabama), Atlanta, Ga.